THE ATLANTA CONSTITUTION.

VOL. XXXIII ATLANTA, GA., TUESDAY, MORNING, DECEMBER 4 1900—TWELVE PAGES. PRICE FIVE CENTS.

CONGRESS OPENING, LISTENS TO THE READING OF PRESIDENT'S MESSAGE

Desks of Republican Members Were Covered with Gay Colored Flowers.

DEMOCRATS HAD NO BOUQUETS BEFORE THEM

Senator Hanna Appropriated the Seat of the Dead Davis, but Was Too Restless To Sit Still Long, and Kept Circulating Around.

By Jos: Ohl.

Washington, December 3.—(Special.)—Republican prosperity struck the florists of Washington today. Such a profuse display of floral tributes as was in evidence on the desks of republican senators and representatives when the congress assembled has seldom been equaled. On the democratic side there was almost a dearth of anything of the sort, the few members who were remembered by constituents and friends having to be content with a simple bunch of chrysanthemums or roses, but almost every republican was elaborately remembered. The golden chrysanthemum was apparently the favorite flower of those who bought flowers for republican congressmen, whether the purchasers were friends or relatives, or, as is sometimes the case, the congressmen themselves. The difference in the relative quality and quantity of the tributes of this kind as between the two sides was about in proportion to the difference in the quantity of joy with which members of the two parties greeted the opening of congress. The republicans were full of it, while the democrats were anything but happy under the good natured raillery of their republican friends over the election results.

The reading of the message was, of course, the chief feature of the day. The message seems to be chiefly notable for the emphasis it does not give to the trust question. The president has been troubled in mind as to what he could say on that question, which, from a republican standpoint, is so ticklish just at this time when the republican party is enjoying the bounty of the trusts in the shape of re-election and the trusts are counting on increasing their own bounty through republican legislation. So he contented himself with the reiteration of some of his former stilted phrases, and let it go at that.

Hanna Was in Evidence.

In the senate the man most in evidence was Mr. Hanna. Of all the men in congress he takes the keenest delight in talking about the election, and there was no over-abundance of modesty on his part when it came to claiming credit for the results. He sat in the seat which has been occupied by Senator Davis, but he did not sit there very long. Most of the time during the session he moved about over the chamber with what seemed to be an unmistakable air of possession.

There were no surprises in the message. That portion of it treating of affairs in China was listened to with more than ordinary interest. The chief feature of this, that is, the only feature which can be called new, had to do with the treatment of the native Christians. There was also a piece of news in his announcement of the appointment of Chief Justice Fuller and Attorney General Griggs as members of the permanent court of arbitration provided for by The Hague conference. There are four members from each government, and the appointment of ex-President Harrison and Judge George Gray had already been announced.

Next to the Chinese question what the president had to say on the Philippine question attracted most attention. A close study of his utterances show his programme to be "the building up of an enduring, self supporting and self administering community for those far eastern seas" whatever that may mean.

The reference to building up the merchant marine is not as specific as the friends of the present ship subsidy bill would have liked it to be. They, however, celebrate their conviction that the bill will pass.

President McKinley and Secretary Root are highly elated at the news which reached here today of the surrender to General Young of more than two thousand Filipinos, and they are disposed to take the coincidence of that news coming today as offsetting the unpleasant coincidence of the announcement of Filipino victories which came right on the heels of the Taft commission report of peace some time ago. The republicans in congress discussed this news from Manila and gloried over it as another case of McKinley luck.

To Reduce Representation.

Mr. Crumpacker, of Indiana, furnished a bit of diversion by introducing in the house a reapportionment bill intended to cut against the four southern states in which there have been adopted laws or constitutional amendments designed to restrict the suffrage. His bill is a purely arbitrary measure designed to cut three members each off of Louisiana, Mississippi and South Carolina and four off of North Carolina. He makes his apportionment for the other states with 198,000 as the ratio and gives each state the number of representatives to which, according to its population, it will be entitled on that ratio, but arbitrarily cuts down the four states named. It is hardly necessary to say that this proposition will not receive

Continued on Eighth Page.

SMOKED CIGARS AS HE ROASTED

Two Fiends Calmly Watch Bain Cook to Death.

SMEARED WITH TURPENTINE

Match Then Applied to Drugged Man—Screamed in Agony, but Friends Were Unmoved. Men Are Jailed and Dallas Aroused.

Dallas, Tex., December 3.—Screams of agony brought policemen to a saloon in East Dallas this morning about 1:30 o'clock. Seated in a chair, unable to move, was a man whose garments were a mass of flames. Standing behind the bar, calmly smoking cigars as they watched their fellow being roast to death, were two men.

"Bring some water here, quick!" shouted an officer.

"Get it yourself," retorted one of the men. "Let him die. What's the use of worrying over him?"

One of the officers took off his coat and with it beat out the fire. The man was sent to the city hospital, where he died at 6 o'clock this morning. Soon after his arrival there the two men who were in the barroom were brought before him for identification. Then it was that the discovery was made that his eyes had been burned out.

He was Pate Bain, for many years a constable at Garland, in this county. It is claimed by the officers that Bain was drugged and as he reclined in a chair unconscious a quantity of turpentine was poured over him and a match applied. The man was literally roasted. When the heart and pain had partially revived him he called piteously for help, and when none came he screamed and attracted the officers.

When news of the outrage became widespread the greatest indignation was expressed. The two suspects are in the city jail, which is guarded by deputies. They refuse to talk and no cause is known for the crime.

Shortly after 10 o'clock tonight a mob of fifteen or twenty men called at the jail and demanded the prisoners of the jailer. The jailer swore that they were not in his possession. They had been taken to Fort Worth early in the evening, he assured them.

"Well," said the leader of the mob, "if we catch them we'll burn them."

The names of the two men arrested for the crime are Eugene Faulkner and J. W. Chapman.

CONVENTION OF THE W. C. T. U.

National Gathering of Organization in Session at Washington.

Washington, December 3.—The national convention of the Woman's Christian Temperance Union was called to order at the Lafayette theater this morning. The president, Mrs. Lillian M. U. Stevens, delivered her annual address.

Nearly five hundred delegates were assembled, representing every state and territory in the union. Delegates of five colored unions were also present. The roll call showed thirty-six superintendents, twelve evangelists and eight lecturers also in their places. The delegation is larger than in the ten years preceding.

Mrs. Cornelia B. Forbes was appointed sergeant at arms. Committees on credentials, courtesies and publications were appointed. A cablegram was sent Lady Henry Somerset, president of the world's Woman's Christian Temperance Union, expressing the love and the loyalty of her American constituency.

The young women members called the Y's are present in large numbers at this convention.

TO PUSH SHIP SUBSIDY BILL.

Republican Senators Resolve To Put the Measure Through.

Washington, December 3.—The republican senatorial committee on order of business this afternoon decided that the ship subsidy bill should displace the Spooner Philippine bill as the unfinished business. It also decided that the Hay-Pauncefote treaty should receive alternate attention with the shipping bill. The arrangement provides that the shipping bill shall have preference, but when no one is prepared to make a speech on it, the senate shall go into executive session for the consideration of the treaty.

Senator Morgan's Nicaraguan canal bill received some consideration. The opinion was generally expressed that it should wait upon the senate's action on the treaty.

The committee also discussed the possibility of democratic opposition to the subsidy bill. Some of the members had talked with democratic senators who expressed the opinion that there would be no effort to prevent this legislation by factional opposition, though they expect a number of speeches against it.

DRUNK, LAWSON RAN AMUCK.

Cut One Man to Death and Tried To Kill Two Others.

Paris, Ky., December 3.—Henry Johnson, colored, was driving down Main street, near the fair grounds, at 6 o'clock this afternoon, when he was attacked by Henry Lawson, white, and cut to death. Lawson was drunk and also attempted to kill James Jackson, colored, and Captain W. H. Cox, agent for the Kentucky Midland railroad.

MAINE LAWMAKER HEAD PRO TEMPORE OF SENATE

Hon. William P. Frye, United States Senator from Maine, is President pro tempore of the Senate and Will be until Vice President Elect Roosevelt takes office.

POINTS OF INTEREST FROM PRESIDENT'S MESSAGE

After felicitating the country on "its growing strength and increasing power for good of republican institutions," the message deals at length with the recent trouble in China, and says America's peace policy was successful.

Refers complainingly to Germany's restrictions on American meat, and says that while some sympathy has been shown for the Boers, our relations with Great Britain have been undisturbed.

Complaints of Italy concerning the failure to punish the lynchers of five of its citizens are designated just and temperate. It is suggested that congress confer on federal courts jurisdiction in this class of international cases.

Reiterates the language of his inaugural address in reference to lynchings.

Bouquets are handed Japan and Mexico in the shape of words of congratulation and praise, and wishes for continued commercial intercourse.

Satisfaction is expressed that there have been sixteen powers to ratify the work of The Hague peace convention.

"I commend to the early attention of the senate the convention with Great Britain to facilitate the construction of such (Nicaraguan) canal and to remove any objection which might arise out of the convention commonly called the Clayton-Bulwer treaty."

Asks that Spain be treated gently and that the United States pay the indemnity claimed from Spain by Americans.

Still awaits the fulfillment of the promise of the sultan to make reparation for damages sustained in Armenia by American citizens.

War and navy departments found use for nearly $200,000,000 for the fiscal year ending June, 1900. Receipts for 1901 are estimated at $580,000,000, and expenditures $80,000,000.

Exports have increased by nearly $168,000,000, making the total for the year $1,394,483,082. Exports of manufactured goods exceed, in value, previous records by 28 per cent.

Calls for the reduction of the burdensome tax put upon the people by the government.

Urges that if there are any trusts congress shall move at once to crush them.

Goes into infinite detail on the Philippine question, reviewing all that has been done on the islands and forecasting reforms of the future, such as permitting the Filipinos to select their municipal and executive officers. Religious freedom is promised, and the declaration is made that all wrongs shall be redressed.

Tells of the call issued for a Cuban convention, but gives no results beyond the fact that the convention is in session.

Army of 100,000 men called for, following the declaration that it is unsafe to quit Cuba, Porto Rico or the Philippines. Authority to enlist natives to the number of 15,000 is asked.

Rural mail delivery system and pension bureau work are highly commended.

The growth of Hawaii and the completion of the United States census are discussed in complimentary fashion, but no new lights are thrown on either.

The department of agriculture is praised for its work in investigating new varieties of seeds and plants, animal and vegetable diseases and the meteorological conditions.

After dealing with several minor matters, the president closes as follows:

"In this era of great business activity and opportunity caution is not untimely. It will not abate, but strengthen confidence. It will not retard, but promote, legitimate industrial and commercial expansion. Our growing power brings with it temptations and perils requiring constant vigilance to avoid. It must not be used to invite conflicts, nor for oppression, but for the more effective maintenance of those principles of equality and justice upon which our institutions and happiness depend. Let us keep always in mind that the foundation of our government is liberty; its superstructure peace."

"TO THE SENATE AND HOUSE OF REPRESENTATIVES: At the outgoing of the old and incoming of the new century you begin the last session of the fifty-sixth congress with evidences on every hand of individual and national prosperity and with proof of the growing strength and increasing power for good of republican institutions. Your countrymen will join with you in felicitation that American liberty is more firmly established than ever before and that love for it and the determination to preserve it are more universal than at any former period of our history.

"The republic was never so strong, because never so strongly intrenched in the hearts of the people as now. The constitution with few amendments exists as it left the hands of its authors. The additions which have been made to it proclaim larger freedom and more extended citizenship. Popular government has demonstrated in its 124 years of trial here its stability and security and its efficiency as the best instrument of national development and the best safeguard to human rights.

"When the sixth congress assembled in November, 1800, the population of the United States was 5,305,925. It is now 76,304,799. Then we had sixteen states. Now we have forty-five. Then our territory consisted of 909,050 square miles. It is now 3,846,595 square miles. Education, religion and morality have kept pace with our advancement in other directions, and while extending its power the government has adhered to its foundation principles and abated none of them in dealing with our new peoples and possessions. Our nation, so preserved and blessed, gives reverent thanks to God and invokes His guidance and the continuance of His care and favor.

"In our foreign intercourse the dominant question has been the treatment of the Chinese problem. Apart from this our relations with the powers have been happy.

THE TROUBLE WITH CHINA.

"DISCUSSING the subject of our relations with China, the message attributes the recent uprising to the anti-foreign agitation which, during the past few years, has rapidly gained strength in the northern provinces. Continuing, the message says:

"The opening of Chinese ports to foreign trade and settlement disturbed alike the homogeneity and the customs of China. Meanwhile foreign powers, as by themself felt in all quarters, not alone on the coast, but along the great river arteries and in the remoter districts, carrying new ideas and producing new associations among a primitive people which had pursued for centuries a national policy of isolation.

"For several years before the present troubles all the resources of foreign diplomacy, backed by moral demonstrations of the physical force of fleets and arms, have been needed to secure due respect for the treaty rights of foreigners and to obtain satisfaction from the responsible authorities for the sporadic outrages upon the Philippine islands and property of unoffending sojourners, which from time to time occurred at widely separated points in the northern provinces, as in the case of the outbreaks in Szechuan and Shan Tung. Posting of anti-foreign placards became a daily occurrence which the repeated reprobation of the imperial power failed to check or punish. These inflammatory appeals to the ignorance and superstition of the masses, mendacious and absurd in their accusations and deeply hostile in their spirit, could not but work cumulative harm. They aimed at no particular class of foreigners; they were impartial in attacking everything foreign. An outbreak in Shan Tung in which German missionaries were slain was the too natural result of these malevolent teachings. The posting of seditious placards

Continued on Fourth Page.

DEPOT QUESTION DECIDED TODAY

House Must Again Delay or Come to a Conclusion.

TWO SIDES READY FOR BATTLE

Representatives King, of Fulton, and Bower, of Decatur, Will Lead the Fight for the Two Depot Measures in the House.

The action of the house today will practically settle depot legislation for the present session. The two bills by Representative King, of Fulton, bearing on the depot problem will be placed on their passage after a debate to begin at 9 o'clock and ending in the call for the previous question at 1 o'clock. The house has signified its readiness for the issue by arranging the special order for this morning, but it came to light yesterday that the opposition will begin its fight by demanding more time in which to consider the pending measures. The house has been notified, however, that any further delay would preclude the possibility of depot legislation at this session, and under the agreement with the railroads on which the depot bill has been based, the general assembly must determine at this session what it proposes to do, since under that agreement the depot must be in course of erection by the close of 1901. The depot measure has been exploited in every possible way since the opening of the session and the members of the house are probably more familiar with its provisions than with any measure so far acted upon.

The impression prevails that the house will not favorably consider the attempt to be made by the opponents of the new station to delay action.

The debate for the improvement of the state's terminal property will be led by Representative King, of Fulton, and Chairman Bower, of the committee on the Western and Atlantic. No definite arrangement has been made, but it is probable that Representatives Everett of Stewart, Wight of Dougherty, Park of Greene, Steed of Taylor, Slaton of Fulton, Hitch of Chatham, Miller of Muscogee, and Hawes of Elbert, will take the floor in advocacy of the depot and permanent improvement. The time to be allowed each speaker will be arranged by the leaders this morning.

The Opposition Is Strong.

The forces opposed to the state improving its terminal property will be marshaled by Representative Hall, of Bibb, whose protest against the depot has probably been more emphatic and unyielding than that of any other member. It is expected that Representatives Copeland of Walker, Thompson of Dooly, Mitchell of Thomas, and several others equally prominent will take the floor against the passage of the bill. Representative Thompson, of Dooly, stated yesterday that he was not opposed to the depot and that the more he studied the bill the more he thought of the business proposition for the state contained in it. His opposition is based on a doubt as to the constitutionality of applying the public property fund to the purposes proposed. The facts show, however, that the fund has been used several times before for similar purposes. In addition to this, the attorney general has held in a written opinion that its use is legal and constitutional.

Unless another postponement is granted by the house the result of the depot issue will be known before night. The senate is yet to act, but it is believed that the sentiment in that body is overwhelmingly for the depot.

REBELS YIELD BY HUNDREDS.

Over Two Thousand Filipino Insurgents Surrender to Young.

Washington, December 3.—The war department today received the following dispatch telling of the voluntary surrender of a large number of insurrectos to General Young, at Santa Maria. The omission in the telegram comes of faulty transmission or an inability to plausibly decipher the missing words:

"Malachanan, Manila—Adjutant General, Washington.—Two thousand one hundred and eighty Katipunan insurrecto, whom Consiqu enrolled (bolomen) came from mountains and surrendered to General Samuel F. M. Young today at Santa Maria. They renounced insurrection and swore allegiance to the United States. The oath was administered by the padre (priest) at the church with impressive religious ceremonies. General Young attributes the surrender to the president's re-election and vigorous prosecution of the war. Although no rifles were surrendered this is important as indicating a reaction among the people.

"MACARTHUR."

EDITOR SCALDED TO DEATH.

Quinn Thought Water Was Cold, but Found It Boiling.

New York, December 3.—Edwin B. Quinn, thirty-three years old, editor of the magazine, Successful Americans, was removed from the Delevan hotel at noon today so badly scalded that his death ensued tonight. Mr. Quinn, on Friday last, went to his room and turned on the water in the bathtub preparatory to taking a bath. He had shut off the hot water and allowed the cold only to run. During his absence from the room the cold water was turned off and the hot water allowed to run. On his return Mr. Quinn, without investigating the temperature of the water, jumped in the bath-tub and was scalded all over his body.

Views of Weekly Editors Show Widespread Demand for Its Erection by State.

THE EDITORS SHOW HOW PROPOSITION IS REGARDED

Majority of Editors in Georgia Hold State Should Protect Its Atlanta Property at All Events. Matter Acted Upon Today.

The Constitution presents herewith expressions from a number of the most prominent weekly newspapers of the state in reference to the proposition that the state improve the Atlanta terminal of its railroad property by building on it a new union depot for which it would receive in rentals 6 per cent of the amount invested, to be paid by the roads using the depot, the state reserve fund being utilized for the purpose of building the depot. This fund is now in the state depositories, yielding only 2 per cent per annum.

In writing to the weekly press asking for expressions on this subject, The Constitution said:

It is proposed that the state reserve fund arising from the sale of state properties, and which can only be applied to the payment of the state's bonded indebtedness, the first of which is due in 1915, be used for this purpose. This amount is now in the state depositories yielding only 2 per cent interest. If applied to the building of a depot it will yield 6 per cent annually, and by the time the first of the state bonds become due the state will have received in annual interest rentals from its depot more than the reserve fund now amounts to, and will also have the depot in addition, free from incumbrance, and will absolutely control the depot situation in Atlanta at the time the new lease of the state road takes places.

It is conceded by everybody that the present depot facilities in Atlanta are entirely inadequate and that a new depot must be built on the state's property, or that most of the railroads must build a new depot elsewhere. This they are perfectly willing to do, and will do if the state does not complete the new depot and accept them as tenants.

For them to go elsewhere, leaving the state road as the sole occupant of its depot, and transferring the depot to another point would, it is generally admitted, damage the value of the state's property at least $1,000,000 and seriously injure the lease value of the Western and Atlantic railroad.

It is simply a question as to whether or not the state will improve its own property, getting 6 per cent on the investment—on money which now yields it 2 per cent—or will it permit the terminal value of its road to be seriously impaired and the lease value of its road seriously injured by having the union depot transferred to another point.

The proposition as outlined has been warmly commended by Governor Candler in his message and by ex-Governor Henry D. McDaniel, and is supported by many of the foremost business men in both houses of the general assembly.

HOW THE PAPERS VIEW IT.

As will be seen from the expressions published below, there is a very strong sentiment in all parts of the state that the legislature will make a mistake should it fail to view the question from a business standpoint. Some newspapers oppose any legislation on the line suggested, different reasons being ascribed for their opposition. The letters, however, speak for themselves and indicate very clearly the widespread approval of the plan which has been recommended by the governor and which, with the exception of a single member, was unanimously reported to the house of representatives by the special committee of the house, which had the matter under consideration for several weeks.

The State's Duty.

Editor Constitution—I think it is not only the state's duty and interest to build a new and commodious depot, but under the terms by which it is proposed to lease the entrance privileges to the other railroads, it will be a fine paying investment for the state.

There can be no question about the necessity for a larger and more comfortable union passenger depot in Atlanta. I have long been an advocate of the state building a new and commodious union passenger depot on the terminal site of the Western and Atlantic railroad, because it is needed for the greater accommodation of the public, as well as for the enhancement of the value of its own property. The increased number of railway trains now daily entering the passenger depot have rendered it too much crowded for either safety or comfort, and an increased accommodation for the traveling public is now an imperative necessity, and the union passenger depot facilities must be enlarged upon the present site, or else a number of the roads now using the old shed will be compelled to withdraw from it and build another union depot somewhere else. These are facts too plain to be overlooked by the legislature in considering the matter of cost of the new depot, as well as the damage to the Western and Atlantic railroad which such withdrawal of the other roads from the present depot and building another would involve.

The question of the state building the new depot is now one of needful improvement and enhancement in the value of its property, in self-defense against the loss of good paying tenants and the consequent depreciation of its own property.

I think the state should build the depot without a moment's hesitation or delay, and with any money she may have in the treasury not otherwise appropriated.—J. W. Anderson, editor Covington Star.

Many Good Reasons.

Editor Constitution—Inasmuch as the depot commission recommends the erec-

Continued on Third Page.

WHEELER SLAYS TWO MEN QUICKLY

Alabama Merchant Uses His Gun with Deadly Aim.

ONLY ONE STORY IS GIVEN

After Shooting His Cropper to Death, Wheeler Kills the Only Eye Witness to the Blood Spilling in His Own Store.

Selma, Ala., December 3.—(Special.)—In Lowndes county, just across the Dallas line last night, A. Waldrop and Calvin Harris, both white, were killed by George Wheeler. The shooting occurred at Wheeler's store between Farmersville and Bragg's postoffice, in Lowndes county. Waldrop was share cropper with Wheeler, and went to the store for the purpose of having a settlement. In figuring out the account, a dispute arose, and Wheeler is said to have shot Waldrop, killing him instantly. Harris was in the store at the time, and besides Wheeler, was the only eye-witness. Wheeler states that when Waldrop fell, Harris reached out his hand for a Winchester rifle that was laying on the counter and that he, Wheeler, shot him, killing him also.

Waldrop leaves two motherless children, who are without care. Harris leaves a wife and five little ones.

PLANS FOR HOTEL ARE READY.

Charleston's Water Front Palace Seems Assured.

Charleston, S. C., December 3.—(Special.) Plans for the Villa Margherita, the magnificent hotel which Major Andrew Simonds and a syndicate propose to build on the water front in Charleston, have been received here from New York. The plans are elaborate and artistic and are worked out with rare skill and taste. Speaking of the hotel Major Simonds said today that the prospect for building was excellent. A party of wealthy New Yorkers are keenly interested in the project and are prepared at any time to put up the money needed for carrying it out. It is desired to have a portion of the stock raised in Charleston, and if the amount apportioned for this city is subscribed the building will begin immediately. A meeting of those interested in the venture will be held here this week, when final action will probably be taken. The Villa Margherita will be a splendid structure, built at great cost, and will be located on East Battery overlooking the main entrance to the harbor. The building will project far out into the water. The promoters are anxious to have an early start made with the building so that the hotel will be open for business when the South Carolina Interstate and West Indian Exposition is opened a year hence.

A HEBREW MERCHANT SKIPS.

Former Georgian Leaves Liabilities but No Assets Behind.

Knoxville, Tenn., December 3.—(Special.)—David Saffer, a Hebrew merchant who came here eighteen months ago from Greenesboro, Ga., has departed for parts unknown. He left liabilities of about $10,000, while his assets are estimated at $1,000. It is said he has purchased goods from local wholesale merchants which he shipped to other places, some going to New York. He is supposed to have gone to that city. Saffer is said to have borne a good reputation in Greenesboro. It is said that the citizens adopted a resolution of regret upon losng him as a fellow townsman.

WILLIAM L. GRANT DROWNED.

He Was a Prominent Business Man of Pensacola.

Pensacola, Fla., December 3.—William L. Grant, a prominent young business man of this city, while on a pleasure cruise up the Choctawatchie bay, fell from the deck of the yacht Harry, late yesterday, and was drowned. The body has not yet been found.

When a criminal becomes a criminal, the law punishes his parents and even the grandparents. This is only the extreme logical application of the doctrine of heredity. In this country, we leave natural law to deal with its own offenses, and many a mother is punished through the physical weakness and peevish temper of puny offspring.

Women mainly err through ignorance. They enter the marriage state already disordered by irregularity of the periods. The delicate and sensitive organs, peculiarly feminine, are in no condition for the shock which is consequent on the great change. Drains that are offensive and debilitating are set up, inflammation and ulceration with female trouble are added in time, and when motherhood comes the strength of body is inadequate, and the condition of mind unfit, for the responsibility. The natural result is a child that is unhealthy and unhappy.

Happy wifehood, healthy motherhood, beautiful children, all follow the use of Dr. Pierce's Favorite Prescription. It stops the drains, allays inflammation, heals ulceration, cures female trouble, soothes the nerves, and puts the delicate female organs in a condition of perfect health.

Mrs. Annie Blacker, of 629 Catharine Street, Syracuse, N. Y., writes: "Your medicines have done wonders for me. For years my health was very poor; I had four miscarriages, but since taking Dr. Pierce's Golden Medical Discovery and 'Favorite Prescription,' I have much better health, and now I have a fine, healthy baby. I have recommended your medicines to several of my friends and they have been benefited by them."

Women find valuable help in Dr. Pierce's Common Sense Medical Adviser. Sent free on receipt of stamps to pay cost of mailing only. Send 21 one-cent stamps for the book in paper binding, or 31 stamps for cloth binding. Address Dr. R. V. Pierce, Buffalo, N. Y.

PENSION FRAUDS BEING EXPOSED

In Charleston a Big Scheme Has Been Unearthed.

TWO MEN ARE ARRESTED

Attorney and a Notary Are Charged with Crooked Work.

PLAN WORKED ON A LARGE SCALE

Sea Island Negroes Have Been Used in Making the Applications to Washington.

Charleston, S. C., December 3.—(Special.) What is claimed to be a wholesale fraudulent scheme to obtain pension money from the federal government is being unearthed in Charleston, and already two of the pension attorneys, charged with being ringleaders, have been placed under arrest. They are George P. McClay, a pension agent and notary public, and Solomon Brown, a notary. They were arrested on a charge of forgery, and have been bound over to the district court on heavy bond. The district court will be convened on December 4th, and the case will be heard then, but the pension examiners who were sent to Charleston expect to have other indictments before the hearing is begun. It is said that probably fifty people will be mixed up in the affair, and nearly this many arrests will be made, it is claimed.

For several months the pension bureau has been working quietly around Charleston, and out of the bulk of the evidence secured it is said that this is strong enough to lodge the ringleaders behind prison bars for a good long term. Hundreds of pension papers which were sent to Washington were found to be forgeries, and the plan to defraud was so great that immediate steps were taken to apprehend the leaders. The pension agents have been using ignorant negroes on the sea islands as dupes, but many of these pension seekers are said to be into the fraudulent scheme.

McClay, who is now in jail waiting trial, has been a pension agent here for several years, and he has worked up numbers of claims for negroes who alleged that they had grounds for asking federal aid. A great amount of money is paid out here every year to negroes who were supposed to have served in the union army, but the bulk of the money has gone to unscrupulous blacks who were not entitled to it. The arrest of the men alleged to be ringleaders has caused the wildest excitement among negroes who were mixed up in the pension affairs, and it is expected that the government will have difficulty in finding other law breakers who will be wanted for trial.

SAWS BOARDS FOR HIS COFFIN.

Virginian, Over One Hundred Years Old, Ready To Die.

Richmond, Va., December 3.—(Special.) Joseph Sims, perhaps the only centenarian living in Virginia, has sawed up a set of boards out of which his coffin is to be made when he dies, and in order to keep them from being stolen has placed them under the mattress of his bed. Mr. Sims lives near Cuckoo, in Louisa county, and is an interesting character. He has led a hermit's life for years. He had a severe illness in September and it was thought he would die. About that time some one, perhaps michievous boys, stole the pine boards which he had stored away for his coffin. Having recovered, he sawed up new boards last week and now sleeps on them. Records have recently been found which indicate that Mr. Sims, who had been looked upon as ninety-six, was born in 1798, making him 102 years old.

BANKING BUSINESS GROWS.

Reports Show That North Carolina Has Improved.

Raleigh, N. C., December 3.—(Special.)—Report on state, private and savings banks shows resources aggregating $14,618,000, against $10,527,000 two years ago. Report on national banks in North Carolina shows resources aggregating $15,362,000, against $11,864,000 two years ago. Total increase, $7,589,000.

Secretary Bruner, of the state board of agriculture, which has heretofore made exhibits of the North Carolina state resources at expositions, says it is now impossible to make a worthy exhibit at the Pan-American exposition and will urge that board this week to arrange immediately for exhibits at St. Louis exposition if it decides to participate. He says at least two years is necessary to prepare a proper exhibit, particularly of agricultural products. As yet, no step has been taken as to Pan-American exposition.

RAFT DAMS COLORADO RIVER.

Trash Accumulating for Years Is Now Dangerous.

Austin, Tex., December 3.—(Special.)—Report from the mouth of the Colorado river, where a raft has been forming for years, states the situation is growing somewhat alarming. The raft, which has been gradually added to year in and year out by freshets, now extend twelve miles up the river from the mouth and the swell of the river of times floods the entire country for five miles on each side of the river and to such an extent that much of the land is under water most of the time. The raft is so jammed in that it will take thousands of dollars to clear it out and congress will be appealed to at once to take steps to remove it.

PRISONERS ESCAPE FROM JAIL.

Three Men Saw Their Way Through an Iron Cage.

Knoxville, Tenn., December 3.—(Special.)—Early Sunday morning three prisoners escaped from the Blount county jail at Maryville, sixteen miles from here. They are David Epler, William Coltier and James Hall. Coltier and Hall have been captured at the latter's home. Officers are in pursuit of Epler. The men sawed through the cage and making a hole in the ceiling effected their escape. Ropes were made of the blankets by means of which the men reached the ground.

OIL FOUND NEAR KNOXVILLE.

Lake of Petroleum on State Penitentiary Property.

Knoxville, Tenn., December 3.—(Special.)—Oil has been discovered on the property of the Branch state penitentiary at Petros, near here. Workmen were boring a well and had reached a depth of 2,800 feet, when oil in paying quantity was found. It is thought that a lake of petroleum has been discovered and other wells will be sunk in the vicinity of the prison.

BISHOP HENDRIX DISTRIBUTES MINISTERS IN NORTH ALABAMA

Thirty-First Annual Conference Works Six Days and Then Reaches Adjournment.

BIG SHAKE-UP ALL AROUND

Appointments Proved Great Surprise in Many Instances.

NO ADVANCE SHEETS GIVEN OUT

Report Showing the Value of the School Property in the District and the Number of Students Enrolled Proved Satisfactory.

Decatur, Ala., December 3.—(Special.)—After six days of labor the thirty-first annual session of the North Alabama conference completed its business at 11 o'clock today, at which hour Bishop Hendrix read the appointments and assigned the preachers to their new homes. As was anticipated there was a general jolting up all round. The bishop kept his own counsel all the way through, not even any member of his cabinet surmising what the head of the conference was going to do. The morning hour of the last day was taken up in gathering together the frayed edges of business such as delayed committee reports, ordaining deacons, etc. The only feature of any note was the statistical secretary's report showing the value of school property owned by the conference to be $680,000, and the number of pupils to be 494. At 11 o'clock the bishop announced that he was ready to read the appointments. This consumed several minutes. Then the doxology was sung, the benediction pronounced, and the conference was no more.

Following is the list of appointments:

Birmingham district, J. D. Simpson, presiding elder—First church, J. P. McFerrin; St. Johns, L. C. Branscomb; St. Paul, Theo Copeland; Wesley Chapel, J. F. Mawkins; Twenty-first avenue, W. R. Hendrix; Elgton, S. R. Lester; Westland circuit, H. E. Wheeler; Avondale, W. T. Andrews; East Lake, E. H. Hawkins; Woodlawn, L. A. Darsey; Birmingham circuit, George Stoves; Birmingham mission, W. P. Bievins; New-Man Chapel mission, S. B. Johnston; Leeds mission, T. O. Jones; Prattville, J. R. Turner; Pratt City circuit, J. T. Black; Wylam mission, J. O. Hanes; Ensley, J. I. Williams; Village Creek circuit, W. R. Beal; Sunny Side circuit, J. W. Norton; Bessemer, G. W. Read; Bessemer circuit, W. W. Heflin; Jonesboro Brighton, D. W. Burns; president North Alabama college, E. M. Glenn.

Decatur district, J. C. Persinger, presiding elder—Decatur station, J. D. Ellis; New Decatur station, Anson West; Athens station, J. S. Glasgow; Athens circuit, R. A. Thompson; Z. A. Parker, supernumerary; Elmont, H. L. Aldridge; Trinity, J. W. Johnson; Courtland, P. L. Abernathy; Moulton, C. W. Seale; Crooked creek, to be supplied; Falkville, M. R. Smith; Hartselle, H. B. Smith; Town Creek, W. B. Woodall; Danville, to be supplied; Cullman, R. E. Tyler; Somerville, G. R. Crow; Cambridge, D. S. McGlawn; Westmoreland, J. B. Parker; Hillsboro, E. J. Binford; president Athens Female college, H. G. Davis.

Huntsville district, George E. Boyd, presiding elder—Huntsville station, J. H. McCoy; Rison mission, M. N. Morris; Epworth mission, J. B. Culpepper; Triana circuit, W. F. Sanford; Fisk mission, R. T. Bentley; Gurley circuit, Charles Walford; Madison circuit, T. W. Razan; Newmarket circuit, J. Warren; New Pope circuit, W. R. Read; Molder mission, G. M. Gibson; Scottsboro, Stevenson, J. B. Sargent; Bridgeport circuit, J. M. McClesky; Princeton circuit, J. C. Prince; Larwinsville circuit, G. W. Alley; Stevenson mission, C. C. Godbey; Fabius circuit, George R. Jordan; Columbus City circuit, M. P. Hunkepiller; Cottonville mission, J. M. Tabor.

Guntersville district, J. T. Morris, presiding elder—Guntersville station, S. J. Parrish; Albertville Station, L. W. L. Morris; Albertville mission, W. L. Gardner; Oneonta station, J. H. Vann; Village Springs circuit, J. H. Jennings; Newcastle circuit, H. F. Crain; Wynnville circuit, W. T. Fount; Blount Spring circuit, J. H. Hamilton; Cleveland circuit, H. P. Berry; Oleander mission, R. J. Pollard; Langston mission, A. J. Chappell; Boaz circuit, J. W. A. Shoemaker; Murphys Valley circuit, J. M. Igon; Morris circuit, W. R. Eddins; Warrior-Hanceville, Ed Fulmer; Blountsville circuit, O. M. Holmes; Baileyton circuit, J. R. Fullerton; Warrenton circuit, W. M. Yarbrough; South Hill district, J. T. Millican.

Lafayette district, S. L. Dobbs, presiding elder—Lafayette station, W. E. Faust; Roanoke circuit, A. M. Yoe; Alexander circuit, R. W. Anderson; Alexander City circuit, J. C. Francis; Dadeville and Camphill, V. Hawkins; Goodwater circuit, T. G. Slaughter; Hackneyville circuit, G. W. Hall; Daviston circuit, W. W. Turner; Penton circuit, W. C. Driskill; Lanette mission, J. C. Craig; Bluff Springs mission, G. G. Smith; Ashland and Lineville, J. A. Dowling; Fredonia circuit, N. J. Williams; Agricola, E. H. Harris; Oak Bowery circuit, G. E. Driskell; Roanoke station, G. L. Jenkins; Wedowee, J. G. Francis; Rockford circuit, J. T. Wilkins; Weoguffka circuit, Kerer Mathews; Millersville circuit, J. T. Self.

Gadsden district, J. S. Robertson, presiding elder—Gadsden station, W. F. Andrews; East Gadsden, James Dodge; Gadsden mission, C. L. Henry; Gadsden circuit, A. I. Wilson; Springville circuit, S. R. Emerson; Attalla station, J. W. Akin; Attalla circuit, J. T. Lane; Ohatchie circuit, William Williams; Center circuit, L. A. Holmes; Coosa Valley circuit, H. B. Ralls; Collidersville circuit, C. M. Hensley; Valley Head circuit, W. P. McDonald; Lookout Valley, to be supplied; Hokes Bluff circuit, L. M. Harris; Clifton mission, J. H. Cameron; Fort Payne circuit, L. D. Patterson; Henegle mission, W. P. McGlawn; Gaylesville circuit, F. T. J. Brandon.

Florence district, H. C. Howard, presiding elder—Leighton station, J. A. J. Brock; Cherokee, B. T. Cantrell; Russellville station, H. S. Gardner; Pleasant Sight circuit, D. T. Dyer; Florence station, H. S. Hambleton; Rodgersville, G. M. Rolls; Cloverdale circuit, M. L. Blase; Waterloo, G. M. Hall; Newberry circuit, E. Y. Roy; Center Star and St. James station, L. F. Stanville; Greenhill circuit, H. L. Booth; Oakland circuit, R. M. Archbald; Tuscumbia station, L. B. Norton; Sheffield station, R. J. Walston; Cherokee circuit, W. J. Smith.

Talladega district, J. L. Britton, presiding elder—Talladega circuit, R. B. Bear; Childersburg circuit, G. T. Harris; Columbiana circuit, W. P. Roberts; Harpersville circuit, S. M. Burns; Oxford station, Jesse Wood, Anniston First church, S. E. Wasson; Glen Addie and Oxford station, W. W. Scott; Jacksonville and White Plane, J. O. Melton; Lecta circuit, to be supplied; Heflin circuit, T. A. Kerr; West Anniston, J. A. May; Alexandria City, B. C. O'Neal; Piedmont and Spring Garden, T. W. Wilson; Sylacuga circuit, William B. Howells; Wilsonville circuit, W. T. Oldridge; Munford circuit, J. W. Spencer.

Jasper district, J. S. Studavan, presiding elder—Horse Creek station, J. E. Vann; Blossburg circuit, H. S. Selt; Oakman mission, O. J. Jones; Alta mission, J. Francis; Fayette circuit, Robert Wilson; Fernbank circuit, W. E. Draper; Lebanon; M. N. Brock; Addison mission, G. W. Green; Gamble Mines circuit, J. A. Dazle; Hamilton circuit, E. M. Rice; Beaverton mission, F. M. Ollis; Laxapalid station, W. L. Rice; Vernon circuit, E. H. Price; Sulligent circuit, D. W. Ward; Detroit, circuit, W. T. Danville; Carbonhill circuit, T. W. Hanse; Double Springs mission, L. W. Young; Philip Campbell mission, M. N. Terrell; Jasper station, J. S. Cradwick; Brookside and Warrior, J. W. Bradford; Oakman and Cordova, J. J. Crow; Patton and Corona, W. B. Hope; Fayette station, R. A. Timmons.

Tuscaloosa district, D. L. Parrish, presiding elder; Cottondale circuit, J. V. Emerson; Blocton station, W. W. Dorman; Aldridge mission, T. L. Dinsmore; Helena and Sagiman, J. V. Blithe, Tuscaloosa station, F. P. Cullan; Johns circuit, W. F. Herndon; Hargrove and Belle Ellen, J. W. Casey; Montevallo station, N. H. Wells; Caleria circuit, T. V. McCain; Brookwood station, L. W. Whitton; Wesley chapel circuit, W. F. Barnes; North river circuit, P. A. Doss; Kennedy circuit, O. L. Williams; Carrollton circuit, J. W. Tucker; Gordon circuit, W. O. Horton; Newtonville mission, B. V. McCoy; president Tuscaloosa Female college, W. F. Melton; Pelham station, E. D. Emerson; Northport circuit, W. T. Hanley; Berry circuit, J. F. Rudersell; Millport circuit, James Williams.

STRICTURE.

I cure Stricture and Varicocele painlessly and without detention from business.

DR. HATHAWAY.

My method is a strictly original one, perfected by myself after years of experience and study, and its success has been demonstrated beyond question. My treatment is a soothing one; it allays all inflammation and gradually removes the Stricture and varicose veins, and my experience with ten thousand cases warrants the assertion that failure is impossible in ninety-five times out of one hundred. I also cure all other Chronic Diseases, such as loss of manly vigor, blood poison, skin diseases, kidney and bladder complaints, etc. Consultation free, either in person or by letter. Send for 64-page book and symptom blanks.

J. NEWTON HATHAWAY, M.D., 224½ S. Broad Street. Suite: 23 Inman Building.

Office hours: 8:30 a. m. to 6 p. m.; Sundays, 9 a. m. to 1 p. m. Private reception room for ladies.

VIRGINIA COURT IS NOT A DULL PLACE

Norfolk Citizens Can Find Entertainment in Court House.

INTERESTING SUITS ARE ON

Two Ladies Owning a School Jointly Separate with a Law Suit.

SOCIETY GIRL IS GIVEN DAMAGES

Railway Company Is Asked for $20,000 Damages, and Jury Gives Verdict for $1,000.

Norfolk, Va., December 3.—(Special.)—The grand jury here today investigated a charge of extorting money for police protection preferred by C. L. Hanbury, a saloonist, against Patrolmen Charles A. Mears and R. A. Daugherty. It was alleged that the officers threatened to report the complainant for violation of the Sunday liquor law, but were paid by him not to do so. The grand jury refused to indict the officers.

A chancery suit has been instituted in the court of law and chancery for a settlement of the partnership heretofore existing between Miss Jennie C. Tucker and Miss L. A. Blick, both prominent ladies, who conducted a school on Fenchurch street. Action was brought by Miss Tucker, who avers that Miss Blick suddenly broke the partnership agreement between them and thereby placed her in a most embarrassing position. Strained relations between the ladies now exist, and only after employing counsel was Miss Tucker, the plaintiff in the case, given a portion of the school desks and paraphernalia used in the Tucker and Blick school.

The trial of the $20,000 damage suit of Miss Nellie V. Mason, a Norfolk society girl, against the Norfolk Railway and Light Company, was begun before Judge Martin and a special jury in the court of law and chancery this morning. Miss Mason appeared in court with her mother and brother. She was on the witness stand for some time and told of the street car accident on York street in which she was injured several months ago, and out of which the present case grew. The jury tonight rendered a verdict of $1,000.

The plaintiff's bill has been filed in the case of Harry Mapps Brower, late of Long Branch, but now a resident of Virginia, and sets forth that he married the defendant, Nellie Lane Allensby, of Oakhurst, N. J., under a misapprehension. After the ceremony he found, it is alleged, that he had been grossly deceived. He asks the court to dissolve the marriage.

DELEGATES FILL NEW ORLEANS

Two Excursions and Southern Industrial Convention Draw Crowds.

New Orleans, December 3.—(Special.)—New Orleans was overrun with visitors today, and all the hotels are crowded to overflowing. There arrived here a large number of the delegates who are to take part in the Southern Industrial convention which meets here tomorrow. There also arrived two excursions of conductors, including the Conductors' Insurance Association from St. Louis, where it has been in session, and the passenger and Freight Conductors' Mutual Aid Association from Chicago, where it held its annual convention. The conductors and the friends pulled out tonight for Tampa, Fla., whence they will visit Havana, returning to St. Louis by way of Atlanta. The American Exporters' Association also will meet here today, including delegates from Kansas City, St. Louis and other western points to consider the question of the exportation of grain from the gulf ports. All these made it a phenomenally active day.

Expenses Greater Than Receipts.

Raleigh, N. C., December 3.—(Special.) It is found by the auditor that during the fiscal year, which ended last Friday, North Carolina's expenses exceeded receipts 178,000.

Piles Cured Without the Knife.

Itching, Blind, Bleeding or Protruding Piles. Your druggist will refund your money if PAZO OINTMENT fails to cure you; 50 cents.

NO OFFICES FOR NEGROES IN MISSISSIPPI, SAYS TURLEY

Jackson, Miss., December 3.—(Special.)—Judge H. C. Turley, of Natchez, member of the republican national committee for Mississippi, has made the announcement that in the distribution of the federal patronage for Mississippi, no negroes shall be appointed to an office whose presence will be objectionable to the patrons of the office. In plain English, and stripped of diplomacy, Judge Turley rules that negroes in the future will be barred from postmasterships. Judge Turley also makes an interesting announcement concerning the method of patronage distribution. He modestly acknowledges that he is the all-important factor in the allotment of offices in Mississippi, occupying the position of referee of contests; but says that where these contests are spirited the matter will be referred to the state central committee, and if this body is unable to make a satisfactory settlement, it will be submitted to the republican state executive committee, which is composed of fifty members, and the largest body of its kind in the country, population considered.

"The time is coming," says Judge Turley, "when the republican party of Mississippi, under white leadership and composed of white men will successfully cope with the democratic party. The Chinese wall of prejudice is being broken down, and the negro, who has always been a distasteful element, is rapidly eliminating himself from politics."

JUST SO IT WAS STAMPED.

Virginia Judge Rules Cancellation by a Bank Is Legal.

Richmond, Va., December 3.—(Special.) An interesting ruling has been made by Judge George G. Grattan, of Rockingham county, touching the admissibility in evidence of a bank check on which the party drawing the same fails to affix a revenue stamp. Judge Grattan's decision follows an opinion of the Georgia court of appeals, no case having yet been passed upon by the Virginia supreme court. In the case of E. L. Harrison, charged with forging a check for $100, it was shown that the revenue stamp was affixed and canceled by the Harrisonburg bank, when the check was paid over its counter. Defendant's counsel made the plea that under the war revenue act the check was not a valued instrument when it left the hands of the maker and consequently could not be admitted. Judge Grattan overruled the plea and the check was admitted.

New Disease Among Cattle.

Austin, Tex., December 3.—(Special.)—A new disease has been broken out among the cattle of Lee, Washington and Fayette counties. The disease is accompanied by the disfigure at the nose, a swelling and a scaly substance like [illegible] all over the [illegible] Many cattle have been found dead.

BUTCHERING THE INNOCENTS.

Fearful Mission Massacre Is Reported in a China Province.

Berlin, December 3.—A dispatch from China to The Volks Zeitung reports a fearful mission slaughter in the province of Shan Si. The first victims, the dispatch says, were a Catholic bishop and his coadjutors and four European priests, Franciscans, Italians and French.

The governor invited them to his house for better protection; but on arrival their hands were tied. Then the governor himself poignarded them all.

Next the governor went to the bishop's residence with a number of soldiers and seized six Marielles sisters. He promised them money and distinguished husbands if they would renounce Christianity, which offer they immediately rejected. Thereupon the governor poignarded them and also a number of Chinese priests, thirty Chinese sisters and 200 orphans from three to sixteen years of age.

Fifteen seminarists, who had hidden themselves in a cistern were, the dispatch says, tied to stakes and forced to drink the blood of the first victims. They were then killed. A Chinese priest and two Christians who attempted to escape were caught and put in a small hut, where they were burned.

KENTUCKY SWEPT BY MORAL WAVE

Two Judges Deliver Severe Charges to Grand Jury.

EARNEST WORK DEMANDED

Louisville and Lexington Are Admonished To Make a Change, While the Prevalent Sins Are Pointed Out Boldly.

Lexington, Ky., December 3.—(Special.) There is a general moral waive sweeping over Kentucky which promises to do much toward checking vice and other crimie. Judge Barker, in Louisville, today delivered a severe charge to the Jefferson county grand jury and Judge Parker about the same time was calling the attention of the Fayette county grand jury to crimes in this city. Judge Barker declared much had been done toward stopping gambling in Louisville and that there were fewer murderers. Since Lexington has been computed to be the third city in the United States in crime, Judge Parker was more severe than usual. He said among other charges:

"At the last term every prisoner in the county jail had his case disposed of and at the adjournment of court there was not one confined in jail who had not been tried and a verdict rendered. Four murder charges were heard at the last term and verdicts were rendered. I am told that there are six murder cases awaiting your investigation. It is enough to cause the people to look toward a remedy. We all know that the administration of justice fearlessly and without favoritism is what makes men good citizens."

BULLETS FLEW VERY THICK.

Two Were Killed and Two Wounded in Arkansas Duel.

Little Rock, Ark., December 3.—W. G. Killion and G. W. Phillips were instantly killed, D. C. Killion fatally wounded, and a by-stander named Williams slightly injured in a duel at Parkdale, Ashley county, yesterday. The Killions are leading merchants of the place and Phillips the railway agent. The difficulty arose over Phillips's refusal to sign a bill of lading for cotton before it was delivered. There was a fusillade of bullets which shattered all the windows in the station. When the smoke of battle cleared away two were dead and two injured. Thirty-three shots were fired. D. C. Killion has thirteen bullets in his body and cannot live. The Killions were well known.

WILL ENTER STATE OF TEXAS.

Choctaw, Oklahoma and Gulf Has Given Notice.

Austin, Tex., December 3.—(Special.)—The Texas railway commission today received positive information from an official of the road that the Choctaw, Oklahoma and Gulf railroad, which has contemplated entering the state for some months, would shortly begin the work of construction, the first objective point in the state being Amarillo. It is intended to project this road to the gulf in the course of time, making another trunk line in the state.

FLORIDA JARRED BY METEOR.

Aerolite Made People Think an Earthquake Was at Work.

Tallahassee, Fla., December 3.—(Special.)—At half-past 10 o'clock last night a bright light flashed across the northwestern sky. This was followed within three minutes by two reports and there were explosions, greatly jarring the earth. The incident was the talk of the city this morning and the general opinion was that there had been an earthquake, but scientific people assert that it was a meteor and that it struck the earth within a few miles of Tallahassee.

Drops Dead in Richmond.

Richmond, Va., December 3.—(Special.)—Colonel John R. Popham, for years one of the most widely known republicans in Virginia, dropped dead on the street here today. He had long been a sufferer from heart disease, but died from a hemorrhage. Colonel Popham was a native of Rappahannock county, sixty-one years old, and had spent most of his life in Washington and Richmond. He had a natural taste for politics and knew practically every public man in Virginia. He was a journalist and lawyer as well as politician, was well informed and everybody liked him. He had served in the legislature, was clerk of the United States court here for some years and twenty years ago today entered upon his duties as assistant doorkeeper on the house of representatives.

Combine Against the Ring.

Johnson City, Tenn., December 3.—(Special.)—The democrats and loyal republicans of Johnson City, Tenn., have combined against the ring republicans in the distribution of city offices. Judge H. T. Campbell granted them an injunction restraining the election commissioners from certifying to the returns, as H. M. Weller is contesting the election of J. M. McNees as an alderman. There are four candidates for recorder and two for chief of police.

Frank Boykin, Birmingham, Ala.

Birmingham, Ala., December 3.—(Special.)—Frank Boykin, formerly connected with the Atlanta telephone exchange, died after a short illness of typhoid fever. He lived in Auburn, Ala., and his mother was with him at the time of his death.

Why?

It is because Ayer's Hair Vigor is a hair-food; goes right down to the roots of the hair; feeds the hair bulbs just the way they used to be fed when you were younger and more vigorous. That's why the dark, rich color of early life always comes back to your gray hair. The hair grows longer, too.

If you do not obtain the benefit you desire from the use of this Vigor, write the Doctor about it. He will send you his valuable medical advice. Address, DR. J. C. AYER, Lowell, Mass.

SYRUP OF FIGS

Acts Pleasantly and Promptly

Cleanses the System Gently and Effectually when bilious or costive.

Presents in the most acceptable form the laxative principles of plants known to act most beneficially.

TO GET ITS BENEFICIAL EFFECTS

BUY THE GENUINE — MANF'D. BY CALIFORNIA FIG SYRUP CO. SAN FRANCISCO, CAL. LOUISVILLE, KY. NEW YORK, N.Y.

For sale by druggists — price 50¢ per bottle.

...rrest ...isease by the timely use of Tutt's Liver Pills, an old and favorite remedy of increasing ...opularity. Always cures SICK HEADACHE, ...our stomach, malaria, indigestion, torpid liver, constipation ...nd all bilious diseases. TUTT'S Liver PILLS

EXPOSITION BUILDINGS FOR SALE

Sealed bids are hereby invited for the purchase of any or all of the exposition buildings located in Piedmont Park, Atlanta, as follows:

Manufacturers and liberal arts building, wooden structure, 400x250; electricity building, wooden structure, 350x100; negro building, wooden structure, 250x100; machinery hall, wooden structure, 500x100; forestry building, natural timber structure, 300x100; agriculture building, wooden structure, 300x145; administration building, wooden structure, staff exterior, 140x60; fire building, wooden structure, 150x60; Georgia state building, wooden structure, 100x60; grandstand, wooden structure, 170x70; fine arts building, wooden structure, staff exterior, 180x70.

Bids may cover any or all of the buildings included in the foregoing descriptions. Purchaser will be required to complete removal of buildings not later than August 1, 1901.

The aggregate cost of these buildings was about $250,000. They are in good condition and contain a great deal of heavy timber and other valuable building material.

Bids will be opened at my office, No. 24 Peachtree street, Atlanta, Ga., on Tuesday, December 11, 1900, at 10:30 o'clock a. m.

The company reserves the right to reject any or all bids.

E. C. PETERS, President.
Atlanta Exposition Park Company.
Atlanta, Ga., November 26, 1900.
nov 27 2t tues

Coal Scuttles free with each order of one ton or more of coal. Kelley Coal and Ice Co., 'Phone 894.

RED CIRCLE PILLS

WILL ABSOLUTELY CURE DYSPEPSIA and INDIGESTION

Without Nausea, or Griping or in any way interfering with your daily vocation, or your money REFUNDED. 25 Doses 25 cents. Sold by all druggists. Trade supplied by LAMAR & RANKIN DRUG CO., and JOHN B. DANIEL, Atlanta, Ga.

Dowman M'f'g Co.

Contractors for Tin, Slate and Galvanized Iron Work, Metal Ceiling and Skylights.

20 and 22 Trinity Ave. ATLANTA, GA.

Hot Air Furnaces A Specialty.

PHONES 526.

Sheriff's Sales for January, 1901.

Will be sold before the courthouse door in the city of Atlanta, Fulton county, Georgia, on the first Tuesday in January, 1901, within the legal hours of sale the following described property, to-wit:

One farm lying in the 14th district of Fulton county, Georgia, being the east half of land lot No. 65, bounded on the north by the lands of Mrs. D. Hope and W. C. Cash; east by lands of Elizabeth Mathews and R. F. Johnson, and south by lands of H. C. Stockdale; southwest by Central railroad of Georgia; west by lands of Mrs. O. Hope, being the same land owned and occupied by John B. Jackson May 2, 1892. Levied on as the property of the defendant, John B. Jackson, to satisfy a fi. fa. issued from the city court of Atlanta in favor of C. B. Bennett vs. Martha Jackson, guardian of John B. Jackson.

Also, at the same time and place, the following described property, to-wit: All that tract or parcel of land situate, lying and being in the city of Atlanta, state of Georgia, in land lot 87 of the 14th district of Fulton county, more particularly described as fronting 100 feet on the west side of McDaniel street and extending back west same width as front 200 feet, more or less, along the north side of University avenue to Herbert street. Levied on as the property of John J. Doonan to satisfy a fi. fa. issued from Fulton superior court in favor of Hibernian Building and Loan Association vs. said John J. Doonan.

Also, at the same time and place, the following described property, to-wit: Three bedroom suits, consisting of bedstead, dresser and washstand each; one parlor suit, one dining room suit, consisting of chairs, sideboard, table, cooking stove and utensils, carpets and rugs, all contained in house at 336 East Linden avenue, Atlanta, Ga., where the same can be seen. Levied on as the property of Mrs. J. M. Morse and E. L. Morse to satisfy a fi. fa. from N. P. and J. P. court 1026th district G. M. in favor of the Bank of Commerce vs. said Mrs. J. M. Morse and E. L. Morse.

Also, at the same time and place, the following described parcel of land, to-wit: All that tract or parcel of land lying and being in Fulton county, Georgia, being lot No. 139 in the sub-division of original land lot No. 140 in the 14th district of said county, containing five and forty hundredths acres, more or less, according to the Langston, Crane and Hammock plat and survey of West End property, being known as the West End property, fronting 60 feet on Peech street and running back 120 feet, on which stands a four-room cottage. Levied on as the property of John T. Shannon to satisfy a fi. fa. issued from Fulton superior court in favor of H. Leiteh vs. said John T. Shannon.

JOHN W. NESBIT, Sheriff.
December 3, 1900.
dec 4 11 18 25

SYRUP OF FIGS
Acts Pleasantly and Promptly
Cleanses the System
ently and Effectually
when bilious or costive,
presents in the most acceptable form
the laxative principles of plants
known to act most beneficially.
TO GET ITS BENEFICIAL EFFECTS
BY THE GENUINE — MANF'D. BY
CALIFORNIA FIG SYRUP CO.
SAN FRANCISCO, CAL.
LOUISVILLE, KY. NEW YORK, N.Y.
For sale by druggists — price 50¢ per bottle.

Rest
ase by the timely use of
's Liver Pills, an old and
rite remedy of increasing
ularity. Always cures
ICK HEADACHE,
stomach, malaria, indiges-
torpid liver, constipation
all bilious diseases.
TT'S Liver PILLS

SITION BUILDINGS FOR SALE
l bids are hereby invited for the pur-
any or all of the exposition buildings
in Piedmont Park, Atlanta, as follows:
ufactures and liberal arts building,
structure, 400x250; electricity build-
den structure, 355x100; negro build-
oden structure, 250x100; machinery
oden structure, 500x100; forestry
natural timber structure, 850x100;
e building, wooden structure, 340x
ministration building, wooden struc-
aff exterior, 140x60; fire building,
structure, 150x60; Georgia state build-
den structure, 100x60; grandstand,
structure, 170x70; fine arts building,
ructure, staff exterior, 180x70.
ay cover any or all of the buildings
in the foregoing descriptions. Pur-
ll be required to complete removal
rs not later than August 1, 1901.
regate cost of these buildings was
0,000. They are in good condition
in a great deal of heavy timber and
able building material.
ll be opened at my office, No. 314
street, Atlanta, on Tuesday, De-
1900, at 10:30 o'clock a. m.
pany reserves the right to reject any
E. C. PETERS, President,
Atlanta Exposition Park Company,
Ga., November 26, 1900.
27 2t tues

l Scuttles free with
order of one ton or
of coal. Kelley
nd Ice Co., 'Phone

CIRCLE PILLS
ABSOLUTELY CURE
SIA and INDIGESTION
used, or Griping or in any way
ith your daily vocation, or your
NDEL. 25 Doses 25 cents. Sold
ts. Trade supplied by LAMAR
DRUG CO., and JOHN S. DAN-
Ga.

an M'f'g Co.
ors for Tin, Slate
anized Iron Work,
lling and Skylights.
22 Trinity Ave.
TLANTA, GA.
ir Furnaces
Specialty.

es for January, 1901.
before the courthouse door in
nta, Fulton county, Georgia,
day in January, 1901, within
f sale the following described
in the 14th district of Ful-
gia; being the east half of
bounded on the north by the
Hope and W. C. Cash; east
th Mathews and R. F. Dod-
lands of H. C. Stockdill;
ral railroad of Georgia; west
. Hope, being the same land
d by John B. Jackson May
on as the property of the
Jackson, to satisfy a fi. fa.
y court of Atlanta in favor
Martha Jackson, guardian
time and place, the follow-
erty, to-wit: All that tract
situate, lying and being in
state of Georgia, in land
district of Fulton county,
described as fronting 107
ide of McDaniel street and
same width as front 200
along the north side of
o Herbert street. Levied
John J. Doonan to satisfy
Fulton superior court in
Building and Loan Asso-
J. Doonan.
time and place, the follow-
y, to-wit: Three bedroom
stead, dresser and wash-
or suit, one dining room
chairs, sideboard, table,
ensils, carpets and rugs,
se at 338 East Linden
where the same can be
e property of Mrs. J. M.
e to satisfy a fi. fa. from
rt (26th district G. M.,
of Commerce vs. said
E. L. Morse.
time and place, the fol-
el of land, to-wit: All
land lying and being in
, being lot No. 36 of
ginal land lot No. 14
said county, containing
odths acres, more or
Lexington, Crane and
ley of West End property
he West End Brewery
on Peach street and
on which stands a
on as the property of
atisfy a fi. fa.
court in favor of
T. Jamison.
W. NELSON,

WITH CANNIBALS THIS MAN LIVED

Thrilling Experience of Explorer Cherry in Afric Wilds.

HUMAN HEADS ARE BOILED

And Brains aEten—Human Flesh Smoked and Devoured—Cruelty of French to Natives—Cherry Is Returning to His Home in Chicago.

London, November 20.—(Correspondence of the Associated Press.)—W. Stamps Cherry, who left his home in Chicago in the summer of 1896, is now on his way to America, having experienced, in the heart of Africa, adventures more thrilling in many respects, than those of Livingstone or Stanley. For four years Mr. Cherry has been living among the Congo natives. He has been their companion, friend, leader and instructor. Unaccompanied by any men of his own color, he has penetrated to parts where no other white man has ever dared to go. It has fallen to the lot of this pluck American to make important geographical and anthropological discoveries, pursued so unostentatiously and admitted so reluctantly that scarcely and one has yet heard of them. They have been reserved for the Geographical Society of America.

Briefly summed up, Mr. Cherry, while traversing over 20,000 miles in the French Congo and Soudan, has accomplished the following ends:

The exploration of the Upper Kotto river and surrounding region. The Kotto is a large tributary of the Mobiagui.

The discovery of three native African peoples, the Brees, Engazzia and Lindas tribes.

The discovery of a species of elephant, much smaller than hitherto known, which produces no ivory, or in other words, has no tusks.

For one year Mr. Cherry never saw a white man and for over three years not a white woman. For four years he slept in his clothes, a revolver strapped to him and a rifle by his side. For a similar period of time he lived on the diet of the country, a native in all respects, except in color and in mind. Yet he is as healthy, strong and civilized today as when he left Chicago. Mr. Cherry brings back with him such a supply of ivory that he returns to America a comparatively rich man. Over a hundred elephants have fallen to "Demba Creecy's" gun.

After a holiday at home, Mr. Cherry is going to Africa. Starting at Matadi, on the west coast of Africa, in 1896 in August, Mr. Cherry went up the Congo river as far as Stanley by caravan. At Brazaville, in the French Congo, he was held up by the authorities for having fire-arms without permission. His weapons and cartridges, which practically constituted his outfit, were temporarily confiscated by the French government officials. For want of something better to do he went into the service of the French government. He applied his engineering education to some purpose by putting together a steamer which Captain Marchand had brought inland with the purpose of taking to the Upper Nile. Of Marchand and his famous expedition, Mr. Cherry has many interesting reminiscences.

While at work at Bangui, further up the Congo, for Marchand, Mr. Cherry gained some insight into the gentle methods of French colonization. A trivial tribal rising was in progress. The French had captured a number of prisoners. Of these several men and women escaped. Three of the women and seven of the men were recaptured, tried by courtmartial and condemned to death. The three women, naked and blindfolded, were lined up before a handful of Sengalese soldiers. They knew what was coming and faced it with heroism that few men have shown when confronted by sure death. They were not Amazons, only domesticated wives, who obtained food for their husbands and children, and who grew weary of captivity. The Sengalese fired, the women fell riddled with bullets. The French soldiers stepped over their bodies, putting a bullet into each of their brains and ending their writhing agonies.

Leaving the service of the French government, after having his arms restored to him, Mr. Cherry went from Bangui with natives in canoes to the mouth of the M'Bomu river, past the rapids, over them and more often than not, into them, until he came into the territory of Bangasson, one of the greatest of the N'Sacerew chiefs in the whole Congo basin.

Mr. Cherry's photographs of this gentleman show him to be as gross and sensual a personage as can well be imagined, yet he rules with a rod of iron many thousands of people. The day of Mr. Cherry's arrival Bargasson had been indulging in a raid upon a neighboring tribe with the result that no fewer than 3,000 men, women and children had been captured and brought to Bangasson as slaves. In addition to these slaves Bangasson's warriors brought back with them hundreds of human heads, trophies of their prowess. At night a great banquet was spread and the brains were eaten. Packs of human flesh well smoked were carried around and devoured. Bangasson has 1,200 wives and is a stanch ally of the French government.

FROM THE FOUR QUARTERS OF THE EARTH

Paris, December 3.—The hearing of the libel suit brought by Colonel Henry's widow against M. Joseph Reinach, who, in articles published in The Siecle accused Henry of being the real traitor in the Dreyfus case and said Esterhasy was his accomplice, opened today in the Assize court. It is said that M. Reinach has summoned Dreyfus as a witness.

Nashville, Tenn., December 3.—Governor McMillen left for Chicago tonight to accumulate the latest data upon which to base a recommendation to the Tennessee legislature for an appropriation of $30,000 to establish a state board of agriculture with the idea of holding state fairs, etc.

Chicago, December 3.—General Fitzhugh Lee, late commander of the Havana department in Cuba, left here tonight for Omaha, where he will at once assume command of the department of the Missouri.

Paris, Ky., December 3.—John L. Bosley, postmaster at this place, and Sherman H. Stivers, his former assistant, were arrested today by two United States marshals, charged with embezzlement of the postoffice funds. Both gave bond of $1,500.

Baltimore, Md., December 3.—It is understood that Wilson Lee Camden, of Baltimore, has negotiated the sale to former Senator Henry G. Davis and Senator Stephen B. Elkins, of West Virginia, of a tract of 14,000 acres in Barbour and Upshur counties, West Virginia. It is said that the property contains extensive coal deposits.

London, December 3.—The opening of the initial session of the parliament occurred at 2 o'clock this afternoon. It was a formal affair and of little public interest. In the house of commons William Court Gully had no opposition for reelection to a third term as speaker.

New York, December 3.—Lieutenant Commander Reynold Tham, assistant engineer of the Brooklyn navy yard, was struck and probably fatally injured today by a piece of rubber dislodged from the roof of the new engineering building, under which he was passing. His skull was fractured.

Tahlequah, I. T., December 3.—The Cherokee council today tabled indefinitely the bill creating a commission to treat with the Dawes commission. The council adjourned until Saturday next, and indications are that no treaty will be made by the Cherokees.

New Orleans, December 3.—The American Exporters' Association met in this city today. The meeting was a special one called for the purpose of considering a large number of detail matters relating to transactions between sellers on this side and buyers on the other side of the Atlantic.

STATE PRESS PRESENTS STRONG ARGUMENTS FOR THE STATE DEPOT

Continued from First Page.

tion of the depot after careful investigation, we think it is one good reason in favor of the depot.

Since the state owns a road, it logically follows that the state must have terminal facilities. That it can invest the reserve fund, which can be applied only to the relief of the state's bonded indebtedness, in property that is a necessity for its own convenience, at the same time improve its property and increase the income from 2 per cent—all that it is now yielding in the depositories—to 6 per cent rental as agreed upon by the railroads entering Atlanta, is strong argument for the building of the depot.

The fact that the city itself unanimously clamors for the depot; that while accommodating the roads that are great feeders to the city's prosperity, the state will receive by the time the bonds are due (1915) more than the reserve fund now amounts to, is the third and conclusive argument in favor of the depot. The question resolves itself. The depot should be built.

The question of right will not be overlooked by the legislature, but the right to use the state's assets for its own benefit with proper guarantees, and where the state's income can be enhanced and no constitutional principles violated, we think the question admits of no debate.—William Park, editor Sandersville Herald and Georgian.

If No Depot, State Loses.

Editor Constitution—We make the assertion, after careful consideration of the question in every light, that, should the legislature at this session fail to provide for the erection of a depot on the present site in Atlanta, it will cause the state to lose a million-dollar gain, and suffer a million-dollar loss. The gain comes through the value of a new and model building, the increased value of the site thereby, and the use of the reserve fund of the state to pay for the same, getting back on the money invested rents from the building that amount to 6 per cent interest, where the same fund is now making only 2 per cent. The loss comes in the abandonment of the present site by the railroads, and the consequent depreciation in the value of the property. Should a legislator protect or damage the property of the state whose interest he promised to defend? The question itself suggests the answer. Some of those who oppose the plan virtually admit the situation to be as above, but seek to justify themselves through sectional and sentimental reasons. This is no time for childish chatter. The matter involves either a great gain, or a great loss to the state, and every true Georgian should consider it accordingly.—Leon C. Greer, editor Oglethorpe Citizen.

Not a Local Matter.

Editor Constitution—For the present general assembly to refuse or neglect to enact such legislation as is necessary to insure the building would be exceedingly unwise, and a business blunder which would eventually lose to the state a large sum of money, besides the loss which would result in the depreciation of her terminal property. It seems to me that every business consideration is in favor of using the reserve fund now in the hands of the depositories for the erection of this building. What good sense can there be in retaining this money in the depositories at 2 per cent interest when it has been clearly demonstrated that it will yield 6 if put into the proposed depot?

As I see it, it is not a local transaction, which if consummated will result in pecuniary gain to the city of Atlanta, but one of state-wide interest, having largely to do with contributing to the convenience and comfort of all our people. We will not need this money for fifteen years, and according to the attorney general there is no legal obstruction in the way. Then by all means let the people's representatives give us the necessary legislation to secure it.—J. T. Gibson, Editor Cedartown Advance Courier.

No Prejudice Should Exist.

Editor Constitution—I believe that it is the duty of the state to build the union depot in Atlanta. I recognise the fact that a lot of prejudice exists against Atlanta, and it is not altogether groundless, but in this instance no prejudice should be allowed to intervene between any of the state's legislators and their duty. I conceive that their duty is plain—and that is to vote for the depot. The railroads have made a clear-cut proposition, it is backed up by their combined capital and strength. It is a proposition that carries with it the stamp of honesty and at once commends itself to every fair-minded business man. The bill should be most carefully drawn and in no particular should it admit of a double construction. The building of the depot will show the excellent business qualifications of our legislators. It is too true that in the past our legislators have not always exhibited good business instincts. Each legislature has its own record to make—is the arbiter of its own destiny. If they will build the proposed depot and see that the guarantee of the railroads is backed by proper security, they will at once display their superior business judgment and sagacity.—R. M. Martin, editor Hinesville Herald.

Would Vote for Depot Bill.

Editor Constitution—If I was a member of the legislature I would vote for the Atlanta depot bill. The depot is greatly needed. The site belongs to the state, and the state will get 6 per cent for improving its own property. If the state does not erect the depot the terminal value of its road will be impaired. By securing the other railroads as tenants the state will gain a distinct advantage for its own great road. No injustice is done taxpayers in the scheme for raising the money. All the talk about the state might as well build depots in other cities is idle and not well considered. The railroad commissioners should require railroad companies to build depots where they are needed. The state holds decidedly greater interests than any other road in the depot in Atlanta, and is able to build it without cost to the people. The interests of the state would be advanced, we think, by building the depot.—J. N. Moore, Editor Milledgeville Union Recorder.

Wise Proposition.

Editor Constitution—The Journal does not believe a "trust fund" should be used or divided, unless amply protected to secure the amount set aside that it may be forthcoming when the bonded indebtedness is to be met, the first installment of which, as we understand it, is due in 1915. But it certainly seems to be a wise and good business proposition for the state to improve her own property by building a new depot at its most important terminal when the investment will bring 6 per cent, whereas the money now in state depositories yields only 2 per cent interest annually. The additional increase of interest would seem to justify the legislature in taking action to build the depot, but there should be no increased taxation to consummate the desired object.—Neal & Massey, editors Marietta Journal.

Appeals to Clear-Headed Men.

Editor Constitution—The proposition to build a depot with the state's money now in depositories and earning only 2 per cent, is one which appeals to all clear-headed business men. It is a good investment for money now comparatively idle and which must remain so for many years. It means the improvement and enhancement of the state's property. It means the removal of terminal conditions which have long ago become an eye-sore and a nuisance to every person who visits Atlanta, and especially to the citizens of Georgia outside of Atlanta, for they are forced to use the depot more than any other class.

The Western and Atlantic terminal property belongs to the taxpayers of Georgia, and the legislature owes it to them to safeguard the interest of that property. The present legislature has in this matter a purely business proposition to deal with. It is a fine opportunity to show that such bodies can deal with a business matter in a business way. Will they do it?—James A. Hall, editor Calhoun Times.

Will Benefit Whole State.

Editor Constitution—The state should build it to protect its own interests. If the roads (or any road) build a new station elsewhere, it will damage the state's property. It will benefit the state's property, reduce state taxes and benefit all the people of the state.

The attorney general says the state can build it under the constitution. The state has the money to build it that must lie idle until 1915, bringing only 2 per cent. By the state building the depot this fund can be made to yield the state 6 per cent. If the state does not build, the roads will build elsewhere, and not only will the state lose 4 per cent (the difference between 2 and 6 per cent), but the value of its property will be reduced and the amount of yearly rental received from it will be reduced.

The improvement of the state's property in the capital will benefit the state, will benefit our capital and benefiting our capital city benefits the whole state by being an accommodation to every citizen of the state who visits Atlanta.

Nine-tenths of the people want the state to build as a benefit chiefly to the state and to the people of the state at large.—A. H. Shaver, editor Dalton Argus.

State Should Build Depot.

Editor Constitution—It is a fact beyond dispute that a new passenger depot building in Atlanta is much needed. It is also true that the value of that depot property, the state's terminal facilities, would be very much decreased should the tenant roads build other depots, as they declare they will do if a new building is not erected.

Certainly it is a good business proposition to use money now bearing 2 per cent to improve property that will thereafter yield 6 per cent.

If there is no constitutional obstruction, a sufficiency of the surplus should be had to build the needed depot. However, no other institution of the state should suffer in consequence. There should be no municipal string tied to the transaction. The city should absolutely guarantee the state against damage suits that property owners might conclude to institute.

These conditions met faithfully, the legislature ought to provide for a new depot at the expense of the state.—John H. Hodges, editor Perry Home Journal.

Is the State's Duty.

Editor Constitution—It seems to me a straight up and down question of investing the state's money at 6 per cent, instead of letting it lie in the depositories at 2 per cent. Besides this, it must seem palpable to every business man that if the state is to get her adequate share of the profits of the natural advance of value in her terminal properties, she should be in duty bound to contribute to this end. In short, it is both the interest and the duty of the state to build a depot—and a good one.—Horace M. Ellington, editor Blue Ridge Southern World.

A Good Measure.

Editor Constitution—The proposed legislation in regard to the new union depot in Atlanta, allowing all the railroads to enter the same and pay 6 per cent interest, is a measure that should meet the approbation of every taxpayer of the state. The interest of 6 per cent which the railroads propose to pay for the privilege of using the union depot will be a great income in the state, far in excess of the amount now received from depositories, and the convenience for the railroads in the center of the city to transfer their passengers and traffic, will be of great interest to all, to say nothing of what it will add to the convenience of Atlantaians—J. W. Woodward.

City Jealousy, the Fight.

Editor Constitution—There is a lot of newspaper gush against the state building a depot for Atlanta which reads like the flimsiest demagogy. If a depot is built it will be not only a profitable state investment, but a maintenance of the great value of the state railroad terminal facilities, and a strong element of its leasing value. The state must either build or lose by not building. The fight in the legislature over the state depot bill seems to have resolved itself into a matter of city jealousy.—H. A. Wrench, editor Madison Advertiser.

Heartily in Favor of Depot.

Editor Constitution—I am highly in favor of the state's building a handsome modern new depot on the state road terminal depot property in Atlanta. By doing this the state will realize 6 per cent on money which is now yielding only 2 per cent, besides greatly enhancing the value of her property.

Will the state improve her own property and at the same time make a splendid per cent on the outlay, or will she do nothing and allow the other roads to withdraw their patronage and build depots of their own? I am at a loss to see how the state could be injured by such a transaction or why Atlanta should be accused of being selfish when she favors the enterprise.—A. E. Williams, editor Hamilton Journal.

Proposition a Business One.

Editor Constitution—The proposition for the state to build the depot seems to be a business one with a big side and a little side, the big side being in favor of the depot. If, by investing in the property, the state can make money earn 6 per cent which is now earning only 2, that of itself is overwhelming argument in favor of the depot; but the fact that the investment will increase the value of the state's property at the same time it earns a handsome interest, makes the argument conclusive. The depot should be built.—David B. Turner, editor Statesboro Herald.

Should Not Hesitate.

Editor Constitution—The situation of the depot question in Atlanta has resolved itself into a simple business proposition—as to whether the state shall continue master of the situation, by improving its terminal property, with idle and almost unproductive funds now on hand derived from the sale of other like property, or by continuing to neglect her interests, permit the old hulk of a union depot to go to ruin and thus drive from her premises willing and profitable tenants, and have them to become destructive competitors. The money is already on hand, derived from the sale of other railroad property, and cannot be used prior to 1915 for its legitimate purpose. It now yields only 2 per cent. Build the depot and its productiveness becomes trebled, yielding 6 per cent, and by 1915 a sum equal to that now on hand will have thus accrued to the state. Her property protected, competition prevented and the value of her great revenue producer, the Western and Atlantic railroad, greatly increased. The legislature should not long hesitate.—J. J. Thomasson, editor Carrollton Times.

Entire Section Demands It.

Editor Constitution—I am in favor of the state building this depot as a matter of business, and because the interests of our entire section demands it. By refusing to build it is more than probable that all the roads, except the state's road, will withdraw from the present building and build depots of their own. The present building would not serve the purposes of the Western and Atlantic many years, and then the state would be forced to build. Why not do so now, while the other roads are willing to pay such a liberal premium on the money invested.—Charles D. Toney, editor Fairburn News.

Legislature Should Act.

Editor Constitution—It appears very plain to us that the legislature should at once act on the suggestion of the governor and accept the proposition of the railroads for the state to build a union passenger station and rent the same to the Nashville, Chattanooga and St. Louis company during the continuance of the present lease. By doing this work may be begun on the new structure at once, and it completed within the next year.

It does not take a great financier to see that a 6 per cent investment is better than one yielding only 2 per cent, and that improvements on the state's own property is sufficient security.—George W. Gates, editor Ellijay Courier-Sentinel.

Safe Investment.

Editor Constitution—It looks to me to be an entirely wise investment of the money which is proposed to be used for that purpose. Six per cent interest is an absolutely safe investment would be, by moneyed men, considered gilt-edged, I think, leaving out entirely the consideration of the loss to the state's property should the railroads build terminal facilities elsewhere in the city. Taking this into the account, I may say that I am emphatically in favor of the legislation proposed.—A. J. Showalter, editor of The Music Teacher and Home Magazine, and associate editor North Georgia Citizen.

Always Favored Plan.

Editor Constitution—I have been in favor of the state's building the new depot from the beginning. It is simply a plain business proposition to keep the road in proper condition to meet all demands of its patronage. If the state continues to run it. Besides, it is clearly a paying investment—and a fine one at that. It seems impossible that any business man could oppose it, except from pure envy and jealousy of Atlanta.—J. A. Fouche, editor McDonough, Henry County, Weekly.

Move in Right Direction.

Editor Constitution—I believe it to be the general opinion of those best informed upon the state's interest that the proposed legislation concerning the union station in Atlanta is in the right direction, and that the Wight bill meets with best approval. Six per cent interest on the amount invested compared with the 2 per cent now being paid is an item worthy of consideration.—J. C. Bryan, Editor Ringgold New South.

Plan Is Expedient.

Editor Constitution—There appears to be no good reason why the state should not borrow money from its surplus and invest it in a new depot in Atlanta. The proposed plan is expedient, if indeed by this expenditure the state protects its own property, which is likely to depreciate in value in consequence of the state's failure to build. If no other question enters the matter than that of 2 per cent and 6 per cent, there should be no hesitancy in the decision of the legislature.—J. H. Reese, manager Eatonton Messenger.

Would Increase Property Value.

Editor Constitution—If the depot bill is defeated, the state loses the golden opportunity of increasing largely and for all time the value of its terminal property in Atlanta. It is an opportunity that neglected now will never return.—Lafayette Messenger.

To Build Is Best Policy.

Editor Constitution—In reference to state's building the new depot for Atlanta please allow us to say we are highly gratified at the recent action of the Georgia legislature, and think it wise and best policy for the state to build the depot. Under all the circumstances could not refuse to do so.

Allow us to congratulate The Constitution upon the wise course it has pursued.—W. N. Benns, editor Butler Herald.

Proposition Seems Feasible.

Editor Constitution—The Early County News editors are desirous of seeing Atlanta get a new depot, but have thought that the fund proposed to be used for that purpose could be constitutionally used in that way. The proposition as a business one, however, seems feasible.—A. J. & W. W. Fleming, editors Early County News.

Gazette Favors Movement.

Editor Constitution—Atlanta needs a new depot all will admit, and if it can be built with the aid of the state and without any loss to the state, why the Gazette is heartily in favor of the movement.—R. W. Grubb, Editor Darien Gazette.

Headlight Favors Plan.

Editor Constitution—The Headlight believed all along that the state is losing money by not building a new depot in Atlanta on the site [illegible]. If under the proposed plan which the railroads [illegible] cent of the amount [illegible] will fail to have [illegible] situation in Atlanta [illegible] would, we [illegible] out.—Co[illegible]ville [illegible]

ABSOLUTE SECURITY

Genuine CARTER'S LITTLE LIVER PILLS Must Bear Signature of Brent Good

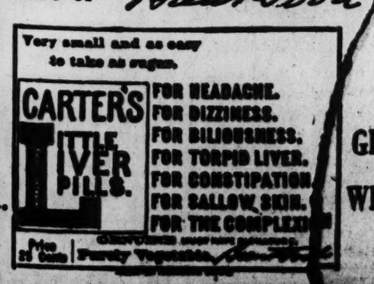

SEE GENUINE WRAPPER.

SEE GENUINE WRAPPER.

PRINTED ON RED PAPER.

Catarrh Cured at Home.

A Practical Common-Sense Treatment Has Been Discovered That Can Be Used by the Patient at Home.

A neglected cold lays the foundation for catarrh; neglected catarrh lays the foundation for consumption. Dr. Blosser's Catarrh Cure will break up the cold, cure the catarrh and prevent consumption.

The symptoms of catarrh are, a discharge, which is either blown from the nose or runs and drops back into the throat; a dull headache; a stopped up feeling in the nose and head; extreme liability to take cold, etc. It often leads to noise in the head, deafness, sore throat, bronchitis, asthma, indigestion and consumption.

If you suffer from any of the above troubles you should begin the proper treatment at once.

Dr. Blosser's Catarrh Cure is the best remedy known to medical science for these diseases. It cures 95 out of every 100 cases. The cost is only $1.00 for a box, containing one month's treatment. It is so simple and pleasant that even a child can use it.

SAMPLES GIVEN FREE.

Dr. Blosser gives to any sufferer a free trial sample of his remedy. If you desire it, a careful medical examination and diagnosis will be made free of charge. Persons living out of the city can get a free sample by mail and also a self examination examination blank. Call on or address Dr. J. W. Blosser & Son, 33 North Broad street, Atlanta, Ga.

TORE FIVE MEN TO LITTLE BITS

Boiler Explosion Does Fearful Work at Chicago.

TWELVE ARE BADLY WOUNDED

Some of Injured Will Die—Portions of Boiler Struck Passenger Coaches, Injuring Two Bridal Couples — Cause Is Unknown.

Chicago, December 3.—Five railway men were instantly killed and twelve persons injured by the explosion of a boiler in the power house of the Chicago and Northwestern railroad this evening. Several of the injured are hurt so badly that they may die.

The dead are:

AUGUST CLAMMAN, section foreman, crushed by falling walls while standing near power house.

ANTONY KRAUSE, fireman at power house, internally injured, died on way to hospital.

AUGUST WEISS, section hand, struck by boiler.

JOSEPH SPECHT, section hand, caught under boiler.

HENRY SCHNUR, eighteen years old, clerk in auditing office of Northwestern road; neck broken by flying debris while walking past power house.

The injured are:

John Butterworth, chief electrician of the power house, skull fractured, internal injuries; will probably die.

August Beck, Milwaukee, injured by part of the roof of parlor car falling on him.

Mrs. August Beck, Milwaukee, thrown against seat; internally injured; may die.

William Becker, Sheboygan, Wis., severely bruised.

Mrs. Ethel Becker, Sheboygan, Wis., severely bruised.

Michael McGregor, severely burned; may die.

Joseph Kovelski, severely burned.

George Gillis, severely burned.

John Brown, severely burned.

Carl Peters, arm broken.

August Holtz, side and arm bruised.

Eugene Gincrich, blown through door of power house; slightly bruised.

The power house was a two-story structure which stood west of the passenger station and north of the tracks leading to it. On the first flour was the boiler room, containing a battery of four boilers and the dynamo room, which held nine dynamos. Twelve men were employed around the building, and, in addition to such of these as were present at the time, a number of strangers were standing around watching the dynamos.

At a few minutes past 5 o'clock one of the boilers in the center of the row of four burst with a detonation that was plainly heard at points a mile distant. The boiler nearest the tracks was the weak part and it flew toward the depot tracks and landed fully seventy feet away from its standing point. The boiler itself, which weighed ten tons, lies tonight sixty feet from the boiler house.

Just as the explosion occurred the Ashland limited train was pulling out and the boiler head and the boiler caught the last two cars, a Pullman and a drawing room car. The boiler struck the car in the rear, while the boilerhead plowed through the one immediately in front.

Fortunately, both flew high and struck the cars above the windows, carrying away portion of the roof and vestibule. But few of the passengers happened at the time to be in the ends of the two cars hit by the flying metal and such of them as were hurt were struck by flying splinters or suffered from being thrown violently to the floor.

On the train were Mr. and Mrs. August Beck, of Milwaukee, and Mr. and Mrs. William Becker, of Sheboygan, Wis. Both couples were returning from their bridal tour and all four were injured. Mrs. Beck was dashed against a seat in the car and sustained injuries which may prove fatal. Neither of the cars were thrown from the track and the engine drew them quite a distance before coming to a stop.

The destruction of the electric lighting plant plunged the depot into darkness and the pile of debris which was thrown across the tracks temporarily blocked the suburban traffic of the road.

The property loss to the road will be $100,000. The boiler house was practically reduced to a ruin, two sides being blown completely out and the costly electric plant was nearly torn to pieces.

The cause of the explosion is a mystery, the boilers having been inspected by the insurance companies September 1st and November 1st, and being reported in perfect order.

You Want Your Clothes Made to Measure.

Very well, we are prepared to meet your every demand; fine woolens and worsteds, many exclusive designs, expert cutting and tailoring, intelligent fitting, in fact the most satisfactory system throughout. You have the best guarantee for every detail; a guarantee that is backed by a substantial business house whose reliability is beyond qustion.

WE CHARGE ONLY WHAT A SUIT IS WORTH.

GEORGE MUSE CLOTHING CO.,
38 Whitehall Street.

WE WOULD LIKE

Your opinion on these goods highly recommended by those who have used them.

FOR SOUPS—

Diamond Condensed in 10c package.
Beef and Onion, Bean Green Pea, Tomato, German Vegetable, Cream of Celery.

FOR PASTRY—

Atmore's Mince—eat, pound 12½c
Heinz's Mince Meat, cans.. .. ..25c
Heinz's Mince Meat, glass 15c
Heinz's Apple Butter, crocks.. .. .. ..40c

FOR DESSERT—

Pure California "Fleur de Lis" Jelly at 10c can, flavors including Roselle, Lacquart and Guava. In Dates, 25c boxes, stuffed with Grenoble Walnuts and Louisiana Pecans.

FOR FARLINGER'S--Phone 623

Coal Scuttles free with each order of one ton or more of coal. Kelley Coal and Ice Co., 'Phone 894.

PRESIDENT M'KINLEY'S MESSAGE.

Continued from First Page.

exhorting to the utter destruction of foreigners and every foreign thing continued unrebuked. Hostile demonstrations toward the stranger gained strength by organization.

"The sect, commonly styled the boxers, developed greatly in the provinces not of the Yang Tse and with the collusion of many notable officials, including some in the immediate councils of the throne itself, because alarmingly aggressive. No foreigner's life, outside of the protected treaty ports, was safe. No foreign interest was secure from spoliation.

"The diplomatic representatives of the powers in Pekin strove in vain to check this movement. Protest was followed by demand and demand by renewed protest, to be met with perfunctory edicts from the palace and evasive and futile assurances from the tsung li yamen. The circle of the boxer influence narrowed about Pekin, and while nominally stigmatized as seditious, it was felt that its spirit pervaded the capital itself, that the imperial forces were imbued with its doctrines, and that the immediate counsellors of the empress dowager were in full sympathy with the anti-foreign movement.

EFFORTS TO GAIN STRENGTH.

"NEXT the message discusses the attitude of the United States toward China, stating that the policy of this country has always been to avoid international complications in dealing with China; to cultivate her friendship and good will; to further the extension of lawful trade and to insure by gentle measures the protection of American interests. Continuing the message says:

"Mindful of this it was felt to be appropriate that our purposes should be pronounced in favor of such course as would hasten united action of the powers at Pekin to promote the administrative reforms so greatly needed for strengthening the imperial government and maintaining the integrity of China in which we believed the whole western world to be alike concerned. To these ends I caused to be addressed to the several powers occupying territory and maintaining spheres of influence in China, the circular proposals of 1899, inviting from them declarations of their intentions and views as to the desirability of the adoption of measures insuring the benefits of equality of treatment of all foreign trade throughout China.

"With gratifying unanimity the responses coincided and enabled me to see in the successful termination of these negotiations proof of the friendly spirit which animates the various powers introduced in the untrammeled development of commerce and industry in the Chinese empire as a source of vast benefit to the whole commercial world.

"In this conclusion, which I had the gratification to announce as a completed engagement to the interested powers on March 20, 1900, I hopefully discerned a potential factor for the abatement of the distrust of the foreign purposes, which for a year past had appeared to inspire the policy of the imperial government and for the effective exertion by it of power and authority to quell the critical anti-foreign movement in the northern provinces most immediately influenced by the Manchu sentiment.

"Seeking to testify confidence in the willingness and ability of the imperial administration to redress the wrongs and prevent the evils we suffered and feared, the marine guard, which had been sent to Pekin in the autumn of 1899 for the protection of the legation, was withdrawn at the earliest practicable moment and all pending questions were remitted, as far as we were concerned, to the ordinary resorts of diplomatic intercourse."

UNABLE TO CONTROL BOXERS.

BUT the message goes on to recite that the Chinese government, in spite of the policy thus pursued by the powers, utterly failed to check the increasing strength of the boxers and that outrages continued to follow outrages until heroic measures became imperative. Says the message:

"At this critical juncture, in the early spring of this year, a proposal was made by the other powers that a combined fleet should be assembled in Chinese waters as a moral demonstration, under cover of which to exact of the Chinese government respect for foreign treaty rights and the suppression of the boxers.

"The United States, while participating in the joint demonstration, promptly sent from the Philippines all [illegible] that could be spared for service on [illegible]ese coast. A small force of ma[illegible] landed at Taku and sent to [illegible] the protection of the American [illegible] powers took similar ac[illegible] men were assembled [illegible]ation guards.

"[illegible]ased. The legations [illegible]nt of the defense [illegible]rations were in [illegible]xpedition to [illegible]s and keep [illegible] the for[illegible] Taku [illegible]orts. [illegible] the [illegible]ral [illegible] the [illegible]n.

"[illegible] becomes imperative within the rational limits of retributive justice. Regarding this as the initial condition of an acceptable settlement between China and the powers, I said in my message of October 18th, to the Chinese emperor:

"'I trust that negotiations may begin [illegible] as we and the other offended governments shall be eventually satisfied of your majesty's ability and power to treat with just sternness the principal offenders who are doubly culpable, not alone toward the foreigners, but toward your majesty under whose rule the purpose of China to dwell in concord with the world had hitherto found expression in the welcome and protection assured to strangers.'

"Taking, as a point of departure, the imperial edict appointing Earl Li Hung Chang and Prince Ching plenipotentiaries to arrange a settlement, and the edict of September 25th, whereby certain high officials were designed for punishment, this government has moved, in concert with the other powers, toward the opening of negotiations which Mr. Conger, assisted by Mr. Rockhill, has been authorized to conduct on behalf of the United States.

"General bases of negotiation formulated by the government of the French republic have been accepted and will contain reservations as to details, made necessary by our own circumstances, but like similar reservations by other powers, open to discussion in the progress of negotiations."

WHAT MUST CHINA PAY?

ON the question of indemnity President McKinley says:

"The matter of indemnity for our wronged citizens is a question of grave concern. Measured in money alone, a sufficient reparation may prove to be beyond the ability of China to meet. All the powers concur in emphatic disclaimers of any purpose of aggrandizement through the dismemberment of the empire. I am disposed to think that due compensation may be made in part by increased guarantees of security for foreign rights and immunities, and most important of all, by the opening of China to the equal commerce of all the world.

"The government of Russia has put forward a suggestion that in the event of protracted divergence of views in regard to indemnities the matter may be relegated to the court of arbitration at The Hague. I favorably incline to this, believing that which tribunal could not fail to reach a solution no less conducive to the stability and enlarged prosperity of China itself than immediately beneficial to the powers."

LIQUOR TRADE IN AFRICA.

PROCEEDING to other questions of interest the message next discusses Belgium's request for the ratification of the international convention of June 1, 1899. On this subject it reads as follows:

"We have been urgently solicited by Belgium to ratify the international convention of June 1, 1899, amendatory of the previous convention of 1890 in respect to the refutation of the liquor trade in Africa. Compliance was necessarily withheld in the absence of the advice and consent of the senate thereto. The principle involved has the cordial sympathy of this government, which in the revisionary negotiations, advocated more drastic measures, and I would gladly see its extension by international agreement to the restriction of the liquor traffic to all uncivilized peoples, especially in the western Pacific."

Next the message calls attention to the conference to be held at Brussels on December 11, 1900, in the interest of the protection of industrial patents.

SOUTH AMERICAN AFFAIRS.

IN regard to South American affairs the message says:

"In the interest of expanding trade between this country and South America efforts have been made during the past year to conclude conventions with the southern republics for the enlargement of postal facilities. Two such agreements were signed with Bolivia on April 24th, of which the money order system is undergoing certain changes suggested by the postoffice department. A treaty of extradition with that country, signed on the same day, is before the senate. A boundary dispute between Brazil and Bolivia as to the territory of Acres is in a way of friendly adjustment, a protocol signed in December, 1899, having agreed on a definite frontier and provided for its demarcation by a joint commission.

"Conditions in Brazil have weighed heavily on the export trade to that country in marked contrast to the favorable conditions upon which Brazilian products are admitted into our markets. Urgent representations have been made to that government on that subject and some amelioration has been effected. We rely upon the reciprocal justice and good will of that government to assure us a further improvement in our commercial relations.

"The convention signed May 24, 1897, for the final settlement of claims left in abeyance upon the dissolution of the convention of 1893, was at length ratified by the Chilean congress and the supplemental convention has been organized.

"It remains for congress to appropriate for the expenses of the commission.

"The insurrectionary movement which disturbed Colombia in the latter part of 1899 has been practically suppressed, although guerrillas still operate in some departments. The executive power of that republic changed hands in August last by the act of Vice President Marroquin in assuming the reigns of government during the absence of President Sanctment from the capital. The change met with no serious opposition and following the precedents in such cases, the United States minister entered into relations with the new de facto government on September 17th.

"It is gratifying to announce that the residual questions between Costa Rica and Nicaragua growing out of the award of President Cleveland in 1888 have been adjusted through the choice of an American engineer, General E. P. Alexander, umpire to run the disputed line. His work has been accomplished to the satisfaction of both contestants."

THE PARIS EXPOSITION.

TOUCHING upon the subject of the Paris exposition, the message says that despite of many difficulties encountered in collecting and installing the American exhibits, there is no reason to complain of the results. Says the message:

"[illegible] exhibits were shown in 101 out [illegible] classes and more completely, covering the entire classification than those of [illegible]other nation. In total number they [illegible] next after those of France, and [illegible]ractive form in which they were [illegible]d secured general attention. A [illegible] of the extent and success of our [illegible]tion and of the thoroughness [illegible]ich our exhibits were organized [illegible]n the awards granted to Americ[illegible]bitors by the international jury, [illegible] grand prizes, 240; gold medals, [illegible]r medals, 776; bronze medals, 741, [illegible]orable mentions, 325—3,476 in all, [illegible]e greatest total number given to [illegible]bit of any nation, as well as the [illegible]number in each grade. This significant recognition of merit in competition [illegible] the chosen exhibits of all other [illegible]and at the hands of juries almost [illegible]made up of representatives of [illegible]and other competing countries, is not only most gratifying, but is especially valuable, since it sets us to the front in international questions of supply and demand, while the large proportion of awards in the classes of art and artistic manufacture afforded unexpected proof of the stimulation of national culture by the prosperity that flows from natural productiveness joined to industrial excellence.

"Apart from the exposition several occasions for showing international good will occurred. The inauguration in Paris of the Lafayette monument, presented by the school children of the United States and the designing of a commemorative coin by our mint and the presentation of the first piece struck to the president of the republic were marked by appropriate ceremonies, and the Fourth of July was especially observed in the French capital."

OUR GERMAN RELATIONS.

ON the subject of our German relations, which have been somewhat strained, the message says:

"Good will prevails in our relations with the German empire. An amicable adjustment of the long pending question of the admission of our life insurance companies to do business in Prussia has been reached. One of the principal companies has already been readmitted and the way is opened for the others to share the privilege.

"The settlement of the Samoan problem, to which I adverted in my last message, has accomplished good results. Peace and contentment prevail in the islands, especially in Tutuila, where a convenient administration that has won the confidence and esteem of the kindly disposed natives has been organized under the direction of the commander of the United States naval station at Pago-Pago.

"An imperial meat inspection law has been enacted for Germany. While it may simplify the inspections, it prohibits certain products heretofore admitted. There is still great uncertainty as to whether our well-nigh extinguished German trade in meat products can revive under its new burdens. Much will depend upon regulations not yet promulgated, which we confidently hope will be free from the discriminations which attended the enforcement of the old statutes.

"The remaining link in the new line of direct telegraphic communication between the United States and the German empire has recently been completed, affording a gratifying occasion for exchange of friendly congratulations with the German emperor."

AS TO GREAT BRITAIN.

"NEXT turning to Great Britain the message goes on to say that in spite of sympathy felt in this country for the Boers our relations with great Britain have not been impaired. Also that certain questions arising out of Great Britain's action with respect to neutral cargoes shipped to portuguese South Africa had been satisfactorily adjusted.

Attention is called to the importance of marking certain provisional boundary points around the head of Lynn canal; also of marking the Alaskan boundary, where it follows the 141st meridian.

PROTECTION TO FOREIGNERS.

THE assassination of King Humbert called forth sincere expressions of sorrow from this government and people, and occasion was fitly taken to testify to the Italian nation the high regard we felt for the memory of the lamented ruler.

"In my last message I referred at considerable length to the lynching of five Italians at Tallulah. Notwithstanding the efforts of the federal government the production of evidence tending to inculpate the authors of this grievous offense against our civilization and the repeated inquests set on foot by the authorities of the state of Louisiana, no punishment has followed. Successive grand juries have failed to indict. The representations of the Italian government in the face of this miscarriage have been most temperate and just.

"Setting the principle at issue high above all consideration of merely pecuniary indemnification, such as this government made in the three previous cases, Italy has solemnly invoked the pledges of existing treaty and asked that the justice to which she is entitled shall be meted in regard to her unfortunate countrymen in our territory with the same full measure she herself would give to any American were his reciprocal treaty rights contemned.

"I renew the urgent recommendations I made in my last report that congress appropriately confer upon the federal courts jurisdiction in this class of international cases, where the ultimate responsibility of the federal government may be involved, and I invite action upon the bills to accomplish this end which were introduced in the senate and the house. It is incumbent upon us to remedy the statutory omission which has led, and may again lead, to such untoward results. I have pointed out the necessity and the precedent for legislation of this character. Its enactment is a simple measure of provisory justice toward the nations with which we as a sovereign equal make treaties requiring reciprocal observance.

"While the Italian government naturally regards such action as the primary and indeed the most essential element in the disposal of the Tallulah incident, I advise that in accordance with precedent, and in view of the probability of that particular case being reached by the bill now pending, congress make gracious provision for indemnity to the Italian sufferers in the same form as heretofore."

IN REGARD TO LYNCHINGS.

ON the subject of lynchings President McKinley quotes the words of his inaugural address as follows:

"Lynching must not be tolerated in a great and civilized country like the United States. Courts, not mobs, must execute the penalties of the law. The preservation of order, the right of discussion, the integrity of the courts and the orderly administration of justice must continue forever the rock of safety upon which our government securely rests.

"This I most urgently reiterate and again invite the attention of my countrymen to this reproach upon our civilization."

JAPAN AND MEXICO.

CONTINUING, the message says:

"The closing years has witnessed a decided strengthening of Japanese relations and of other states. The development of her independent judicial and administrative functions under the treaties which took effect July 17, 1899, has proceeded without international friction, showing the competence of the Japanese to hold a foremost place among the modern peoples.

"In the treatment of the different Chinese problems Japan has acted in harmonious concert with the other powers, and her generous co-operation materially aided in the joint relief of the beleaguered legations in Pekin and in bringing about an understanding preliminary to a settlement of the issues between the powers and China.

"Japanese declarations in favor of the integrity of the Chinese empire and the conservation of open world trade there have been frank and positive. As a factor for promoting the general interests of peace, order and fair commerce in the far east, the influence of Japan can hardly be overestimated.

"The valuable aid and kindly courtesies extended by the Japanese government and naval officers to the battleship Oregon are gratefully appreciated.

"Complaint was made last summer of the discriminatory enforcement of a bubonic quarantine against Japanese on the Pacific coast and of interference with their travel in California and Colorado under the health laws of those states. The latter restrictions have been adjudged by a federal court to be unconstitutional. No recurrence of either cause of complaint is apprehended.

"No noteworthy incident has occurred in our relations with our important southern neighbors. Commercial intercourse with Mexico continues to thrive and the two governments neglect no opportunity to foster their mutual interests in all practicable ways.

"Pursuant to the declaration of the [illegible] [illegible] [illegible]

SHOT TO DEATH 'UNDER SHADOW OF COURTHOUSE

Student Assassinated as He Walks One of Thomasville's Most Public Streets.

TWO LOADS OF BUCKSHOT ENTER YOUNG MAN'S BODY

Emmet Simms, of Valdosta, Meets a Tragic Death, and His Slayer Manages To Make Good and Complete His Escape.

Thomasville, Ga., December 3.—(Special.) In the heart of the city about 11 o'clock last night Emmet Simms, a student in Stanley's Business college, was shot down and killed with a double barrel shotgun loaded with buckshot, not more than half a square from the courthouse, by an unknown assassin. Young Simms entered Stanley's Business college from Brooks county about three weeks ago, and was considered one of the best students in the college. Last night he took a young lady of this city to church and after church sat awhile in the parlor with her at her home.

While sitting there they thought they heard the blinds turn, and something heavy like a brick hit the house. Simms went out to investigate it, the young lady following him.

This is thought by some to have been a ruse of the assassin to allure Simms out of the house and kill him there, but he was deterred from his purpose by the young lady being with him, as Simms found no one outside. He left the young lady's house, and was on his way home, the killing having occurred only about three doors from where he was boarding.

The assassin stationed himself at the entrance of Dr. Tullis's barn, which opens on Jefferson street. The tracks indicate that he was both inside and outside the fence, but it is not known on which side he was when he fired. He waited until his victim was within eighteen yards of him before he pulled the trigger. At the first shot Simms was heard to cry out, immediately after which the contents of the other barrel was emptied into him. The shots entered his body and arm from the right and in front, one of the shots entering his heart and causing death instantly. The report of the gun and Simms's cry was heard by the watchman at Dekle's mill and two negroes near by, who rushed to the dying man and witnessed his last struggle. They were unable to get him to speak. He was dead before a physician arrived. As soon as possible the officers and Professor Stanley, principal of Stanley's Business college, were called to the scene and began investigations, which resulted in virtually nothing.

A stranger who was here last night and acted in a rather suspicious manner was watched for a while, but was allowed to depart; as there was no evdence to hold him. Dogs from McRee's convict camps were wired for and arrived this morning with Ed McRee, but were unable to do anything on account of a heavy rain having fallen before they got here and the continued walking over and around the tracks of the murderer. The whole affair seems to be clouded in mystery. Simms had been here only a short time, had been quiet and well behaved, not having had any trouble with anybody during his stay here. Some think that it was the intention of the assassin to kill some one else for whom he mistook Simms, though this theory is not supported by the fact that the moon was shining brightly and Simms was close enough for his slayer to see him plainly. Simms's body will be carried to Valdosta tonight by his father, who arrived this afternoon.

RACE HORSES ARE CREMATED.

J. H. Smith Loses Nearly All of His String in Texas.

Wills Point, Tex., December 3.—At 2 o'clock this morning J. H. Smith's racing stables and barn, four miles west of here, were burned, including nearly all of his string of race horses, whose names are familiar to turfmen from Chicago to New Orleans. They are: Beatiface, John Hoselin, Cecil, Teramler, Addie H, Air Line, Amelia T, Nellie B, Daisy Osborne, Black M, Texas Bell, Edith Cline, Nora B, Jennie F, Yansombia and Ameilta.

HANDBALL GOES TO ENGLAND.

Lexington, Ky., December 3.—Colonel Milton Young today sold, privately, Handsalt, the great three-year-old son of Hanover, out of Keepsake, to the Cobham stud, Surrey county, England. He bought of the same stud Saucerer, age eleven, by Ormond, dam Crucible, his ancestry tracing back to the old Montague mare, mother of Eclipse. The price was private.

FOURTH REGIMENT DOESN'T LIKE IT

Passage of the Guards' Bill Will Hurt State Militia.

NO FEELING AGAINST FIRST

Military Men Near Thomasville Are Not Pleased.

RESIGNATIONS MAY COME IN RAPIDLY

Heavy Artillery Battalion Finds No Opposition, but Members of the Fourth Want No Change.

Thomasville, Ga., December 3.—(Special) The information sent out from Atlanta and published in The Savannah News to the effect that the governor was heartily in favor of the bill converting the Savannah Volunteer Guards into a heavy artillery battalion and to fill up the First regiment's vacancy caused by the withdrawal of the Guards' battalion; several companies of the Fourth would be attached to the First and the Fourth filled up by organization of new companies, has caused some excitement in military circles in southwest Georgia. It is believed that this will result in a serious weakening of the military of this section of the state and will probably cause the resignation of several very valuable officers in the Fourth regiment and the possible disbanding of some of the companies. There is no feeling against the First regiment, but these companies have never been in any regiment but the Fourth and will not leave it. It is the opinion of the military contingent in this section of the state that the passage of the Guards' bill will be greatly against the interest of the military of the whole state.

HIS AGE CUT NO FIGURE IN IT.

Verdict Is Given Against the Western and Atlantic Road.

Cartersville, Ga., December 3.—(Special.) Judge Fite has just handed down a decision on motion for a new trial in the case of Mrs. Hyer against the Western and Atlantic Railroad Company. Mrs. Hyer is the widow of William Hyer, whose husband was killed in a wreck last year. She brought suit for his death and recovered a verdict of $5,500. Mrs. Hyer was represented by Burton Smith and A. S. Johnson, and the road was defended by Payne & Tye, general counsel, and Judge Neal.

The verdict of $5,500 was rendered and from this the road appealed on a claim that it was excessive. Mr. Hyer was sixty-four years old, and one of the interesting points in the case was the interrogatories of the assistant grand chief of the Brotherhood of Locomotive Engineers, A. B. Youngston, to show that many engineers run after they are seventy, and also the interrogatories of William Gordon, of New Jersey, who showed that he ran an engine on the Pennsylvania when he was seventy-five.

Payne & Tye have been very successful as general counsel of the road, and this is the first verdict of as much as $5,000 rendered against them for a long time, and they fighting the case.

Judge Fite held that under the evidence Mr. Hyer had many more years to live, and affirmed the verdict.

COMMITTEES VISIT ATHENS.

University and State Normal School Are Inspected.

Athens, Ga., December 3.—(Special.)—The visit of the legislative committees to the University of Georgia and State Normal school will no doubt be productive of splendid results. Fully twenty-five members of the house and senate were on hand and were entertained while here by the mayor and council of Athens. After an inspection of the university buildings, the committee listened to a short address by Chancellor Hill, who outlined the needs of the university, laying great stress upon the need of more dormitory room and a better equipment of the college boarding house, so that the expenses of the students can be reduced.

After enjoying a luncheon at the Athenian Club rooms, the committee visited the State Normal school, where President Bradwell outlined the needs of that institution, especially the need of a sewerage system, more dormitory room and more class rooms. The committee was very greatly pleased and spoke very favorably as to the requests of the two institutions.

Said Wife Bribed His Child.

Dr. W. D. Vinson, a well-known physician of this city, yesterday secured a first verdict for divorce against his wife, Mrs. Janie Florence Vinson. The allegations Dr. Vinson made against his wife were of a sensational character.

In the original bill, which was filed in the superior court in August of last year, he charged that she cursed him and his oldest son, and that she was a morphine eater, who, he said, made no effort to shake off the habit.

To this suit Mrs. Vinson filed an answer denying all the charges of her husband. Then he filed an amendment to his first bill, in which he made even more interesting allegations.

He said that she quarreled with him and pulled his hair, and that while he was attending divine worship at church she would receive strange men at her home, drink and carouse with them. He asserted further that his little son was bribed with money and cigarettes not to tell what had occurred during his absence.

Further, Dr. Vinson charged that his wife did not pay the proper attention to the children, and alleged that on one occasion she left a small child, three and a half years old, on the street alone during very cold weather. He said the child was half frozen. Dr. Vinson was represented by Attorneys Kontz and Austin.

Indicted for Stealing from Georgian.

Richmond, Va., December 3.—(Special.) William Lowry was indicted by the grand jury here today for stealing $500 from J. H. Calloway, the Georgian who was recently buncoed out of his money soon after selling a fine lot of cattle.

GOODE SLAYS HIS MAN AND FLEES

Tennesseean Who Wrote His Record in Blood Is Dead.

WAS SHOT BY A NEIGHBOR

Roddy Made a Name Years Ago for Lawlessness, and After Serving a Term Dies at the Hands of a Mountaineer.

Nashville, Tenn., Dec., 3.—(Special.)—A. J. L. Roddy was shot and killed near Hillsboro, Coffee county, today by John E. Goode, after the two had quarreled about the transfer of property which Goode had purchased from Roddy. Goode made his escape and has not been arrested. Roddy was well known in the Cumberland mountain region. He it was charged, shot and killed Special Deputy Marshal John Smith while he was trying to arrest him July 5, 1895. At that time Roddy was shot, and it was thought he could not recover. After his recovery he, with one or two other prisoners, made a daring escape from the county jail at Nashville. Roddy was recaptured in Tracy City a year after his escape. He was hidden under the floor of a house occupied by Ida Winton, the wife of Roddy's brother, John, who was, a short time before this, killed by his brother, Will, in a drunken row on the mountain side near Tracy City. After his recapture he was committed to jail in Nashville, and was soon afterward transferred to the United States prison at Sing Sing to serve three years for sending obscene matter through the mail. After he was released from prison, the charge of the murder of Deputy Marshal Smith was nolled by the federal court, with the understanding that he should not return to Tracy City. About the time he was released from prison he married his sister in law, Mrs. John Roddy, bought a farm and built a residence near Hillsboro, the scene of this last tragedy.

HON. BRIDGES SMITH.
Mayor of Macon, Whose Administration Was Yesterday Indorsed at the Polls.

FROM SUNRISE TO 10 AT NIGHT.

Negroes Have a Meeting Lasting Many Hours.

Milledgeville, Ga., December 3.—(Special.)—Seven sermons greeted the great masses yesterday at Wesley chapel, this city, where the Macon African Methodist Episcopal conference is concluding the work of its nineteenth session.

From sunrise on the Sabbath to 10 o'clock that night there was one unbroken service of fervid devotion, singing, praying, preaching, shouting and telling experiences being the order of the day. It was almost a complete reproduction of the conditions which swayed the wierd worshipers at negro meetings in the first years after emancipation.

Two able sermons were delivered during the day. One by Rev. H. B. Parks, D.D., of New York, on "The Signs of the Times;" the other being by Rev. Dr. P. A. Hubbard, of Washington, D. C., on "Lessons from the Life of Job," chapter 23.x. Among other things he said:

"Serving the devil is like chasing your shadow, you never accomplish anything. But in serving the Lord you are rewarded every moment."

To the preachers he said:

"Never let anybody get more out of your sermon than you get yourself. One who lives by the gospel will meet every requirement on earth and in heaven."

At noon yesterday Bishop H. M. Turner ordained the following to deacon's orders: Arthur Roberts, Moses Kenty, A. J. Rumney, Robert E. Lee and R. H. Smith.

'Possum Supper as Consolation.

Waycross, Ga., December 3.—(Special.) J. A. Miller, of the Bay restaurant, secured a fat 'possum Saturday and announced early in the day that he would give a supper at night to the defeated candidates for justice of the peace and constable. Only three of the defeated ones appeared to enjoy the consolation feast. One of the successful men came in, but was ruled out of order.

MAYOR SMITH'S WORK INDORSED

Macon Voters Sustain the Present Administration.

AUSTRALIAN SYSTEM TRIED

Two Tickets Were in the Field and "the First" Won.

VOTING WAS DONE IN HEAVY RAIN

Damour, Wilder, Curd and Morgan Are Returned to the Aldermanic Board.

Macon, Ga., December 3.—(Special.)—The result of the white aldermanic primary today was an overwhelming victory for what is known as the "first ticket" and a thorough indorsement of the work of Mayor Smith and his legislative body; 1,829 votes had been registered. Throughout the afternoon it rained incessantly, yet over 1,300 votes were cast. It was the first time the Australian ballot system has been used and the election was most orderly. Two tickets were in the field, the whole city voting. The candidates of the "first" ticket were Damour, Wilder, Curd and Morgan and of the "citizens'" ticket, May, Gould and Baker. The result follows:

Damour, for the first ward, received 849 votes and May 402.

Wilder, for the second ward, had no opposition and received 1,207.

Curd, for the third ward, received 873 and Gould 351.

Morgan, for the fourth ward, received 863 and Baker 450.

The result was an indorsement of the present city administration, as Damour, Wilder, Morgan are now members of the board of aldermen. Edward Curd, having been nominated with them.

The "first" ticket candidates carried every ward in the city. In votes cast Mr. Baker led the citizens' ticket, while Mr. Damour, of the "first" ticket, received the largest majority.

ENGINEER AND FIREMAN DEAD

Steam Pipe Burst in a Macon Planing Mill.

Macon, Ga., December 3.—A steam pipe burst at the Massee & Felton Lumber Company's planing mill here today, killing two men and seriously wounding another. Engineer E. R. Hathaway and his negro fireman were scalded from head to foot with hot water and they died soon after being taken to the hospital. Another negro was badly burned.

Mrs. G. L. Humphries, Acworth, Ga.

Acworth, Ga., December 3.—(Special.)—Mrs. G. L. Humphries, of this place, died last night at 9 o'clock, after an illness of ten days. She had been in ill health for several years. She was seventy years old. She was the wife of Hon. Giles L. Humphries, one of the leading citizens, and who represented DeKalb county in the legislature several years ago. She was a member of the Methodist church. The remains were buried at Liberty Hill this evening at 3 o'clock. The funeral was conducted by Rev. W. A. Simmons. She leaves a husband and son, Dr. W. C. Humphries.

City Registration in Waycross.

Waycross, Ga., December 3.—(Special.)—Five hundred and sixty-two voters registered for the city election. In 1899 there were 545.

Martin's Barn Burned.

Milner, Ga., December 3.—(Special.)—Josh Martin's barn, two miles from here, was burned this afternoon. He had just gathered a large crop of corn and forage which was all consumed.

CLIMATE MAKES NO DIFFERENCE
LIEBIG COMPANY'S EXTRACT OF BEEF.
IT KEEPS ITS STRENGTH AND FLAVOR IN GREENLAND AS UNDER THE EQUATOR
TRAVELING? DO YOU USE THE EXTRACT?

SAMFORD PLACES JELKS IN CHARGE

President of Senate Acts as Governor of Alabama.

APPOINTMENTS ANNOUNCED

Chief Executive Sends Letter to His Constitutional Substitute Asking Him To Officiate in His Stead for the Present.

Montgomery, Ala., December 3.—(Special.)—President W. D. Jelks, of the senate, today was served with a written request to take charge of the office of governor. The request was brought down by Captain T. D. Samford, son and private secretary of the governor, this morning. He has been at his father's bedside and reports that the improvement of the governor continues. Mr. Jelks, upon receiving the request, took charge of the office of governor, filing in the office of the secretary of state his oath as governor of Alabama. During today he occupied the inner office of the governor and was discharging the duties of the governor. Captain T. D. Samford will remain as private secretary to the governor. He will continue, it is said, until Governor Samford is completely restored and the office force will remain the same. Michael Screws will continue as recording secretary, and V. M. Drake as messenger. President Jelks will discharge all the duties of governor. He will sign bills and transact the business of the office as acting governor. Mr. Jelks has always been watchful in the matters of appointments. He has always gone slow in affairs touching the state treasury. He is a successful business man, and no man is quicker to grasp and gauge a business proposition. It is predicted that the administration of the acting governor will be one of merit and honor. Mr. Jelks said:

"Today's appointments are Governor Samford's. Any other that may be made during my incumbency will be mine and they will be delayed as long as possible."

The senate met today promptly at noon and was opened with prayer by Rev. Mr. Dix, of Montgomery.

Mr. Jelks, the president, slowly arose from his chair and stated that he arose to a point of personal privilege. He then handed to the secretary the following letter:

"Hon. W. D. Jelks, President of the Senate, Montgomery, Ala.—Dear Sir: I am instructed by his excellency, W. J. Samford, the governor, to inform you that by reason of sickness he is at present physically unable to discharge the active duties of office of governor, and requests you, as president of the senate, to assume the duties of office until his present disabilities are relieved, of which you will be notified. Respectfully,

"T. D. SAMFORD."

Senator Meador, of Marengo, was unanimously elected as president pro tem.

Acting Governor Jelks, for Governor Samford, made the following appointments:

For president of the railroad commission, Hon. John V. Smith, of Russell.

For solicitor of the third circuit to succeed Mr. Smith, Samford, of Lee.

For examirers of public accounts, chief examiner, Roscoe W. Gorman, of Lee; assistant examiners, M. L. Wood, of Montgomery, and J. D. Sedberry, of Macon.

For trustees of the University of Alabama, H. B. Foster, of Tuscaloosa; Tom McClellan, of Limestore, and Herndon Glenn, of Russell.

For trustees of the agricultural and mechanical college at Auburn, Fraser, of Mobile; R. F. Ligon, of Montgomery; W. K. Terry, of Birmingham; H. Clay Armstrong, of Lee, and J. C. Carmichael, of Dale.

GRAIN-O
THE PURE GRAIN COFFEE
Do you know that three-quarters of all the world's headaches are the result of using tea and coffee?
So physicians say.
Quit them and the headaches quit.
Grain-O has the coffee taste but no headaches.
All grocers; 15c. and 25c.

THE COOLEDGE,
47-51 Houston St.
Within a few blocks of the business center. Those desirous of homelike elegance at moderate rates will find it at THE COOLEDGE.

COUNTRY HOMES.
106 Acres near Atlanta, at Administrator's Sale, Court House, December 4, 1900. See plats.
W. S. REA,
Administrator.

Coal Scuttles free with each order of one ton or more of Coal. Keiley Coal and Ice Co., 'Phone 894.

GEORGIA, FULTON COUNTY—By virtue of an order of the superior court of Fulton county, in the case of Maria Dokes et al. vs. the Mutual Loan and Banking Company, in Fulton superior court, fall term, 1895, No. 2586, the undersigned as receiver in said case will receive sealed bids at his office, No. 16 North Pryor street, city of Atlanta, until 12 o'clock m., December 14, 1900, for the following real estate, to-wit:

A part of land lot 81 in the 14th district of Fulton county, Georgia, fronting forty feet on the east side of Newman street, and extending back east same width as front ninety feet known as lot No. 7 of the Newman and Lane sub-division of said land lot lying between Mills and Chin streets.

Terms of sale cash. All bids to be subject to approval of the court. Property to be sold free from all liens. D. M. MATHEWS, Receiver.

You and Your Children.

Not satisfied with wrecking the lives of men and women, the demon of nervousness reaches out for the children. Cross words in the home warp the mind of the child; spasmodic correction stirs up rebellion; unreliable judgment does lasting injury. Dr. Greene's Nervura blood and nerve remedy calms the nerves of mothers and fathers, and shows them the wrong they are doing. Perhaps the mother is sickly, perhaps in constant pain. Dr. Greene's Nervura would set her promptly on the way to health. Possibly the father has some chronic trouble and needs the strengthening and toning up that is found in this great remedy. Both father and mother may be under great strain of financial worry; if so, Nervura will help them. It will give them calm judgment and assist them over the rough places.

Bringing up children is a great responsibility; you can't evade it, you must equip yourself for it. You must keep yourself in a physical and mental condition to perform your duty. If you are ailing and nervous you cannot do this unaided, but with the help of Dr. Greene's Nervura blood and nerve remedy, great things can be done.

Mrs. H. Silver, 142 Lewis St., New York City, says:

"I was nervous for four years so that I could do nothing. I went to different doctors, but none could help me. I read so much in the papers about Dr. Greene's Nervura blood and nerve remedy that I thought I would try it. After the first bottle I felt relieved, so I used a couple of bottles more, and now I am all right again. I thank Dr. Greene's Nervura for the good it did me. I also have two little girls who were sick, weak, and run down, to whom I gave Dr. Greene's Nervura. It did them so much good that I cannot be thankful enough. It made them well and strong again, and they are now, thanks to this wonderful remedy, healthy and vigorous. Before I took Dr. Greene's Nervura I could not eat or sleep. I could not do my housework, but now I am like a different woman. I give this testimonial that other sufferers may read it and know the good Nervura did me and my children."

Dr. Greene's NERVURA
For the Blood and Nerves.

Dr. Greene's Nervura will help your children. It is a purely vegetable preparation and helps Nature bring out the latent powers of the body and mind. Your children probably came into the world inheriting nervous tendency. Don't let them go through your hard experience. Get yourself in trim and do the right thing for the children. The well-trodden way and the means are here, make use of them.

Write to Dr. Greene for Free Advice

If you are not certain that Nervura alone is what you need, consult Dr. Greene. He will tell you at once, as your case is not new to him. He has seen thousands just like it. He has helped them and he will help you. If you are at a distance and can't call at Dr. Greene's office, 35 West 14th Street, New York City, you can write him all about it, and he will give you his advice in either case without charge, and confidentially.

Say, Mister!
Where can I get that celebrated Golden Grain Rye—the best $1.00 whiskey on earth? Oh yes, go to
CARROLL & LONG,
16 Marietta St., or telephone 1467, both phones, and they will send it to you. Have you tried their famous Schlitz Beer? No! Then let Carroll & Long send you a dozen bottles.

Short Sea Trips
The Most Delightful Route,
NEW YORK
And
NORTHERN AND EASTERN POINTS.
IS VIA THE
Old Dominion Line
And Rail Connections.
Express steamships leave Norfolk, Va., daily except Sunday at 6:00 p. m., for New York direct, affording opportunity for through passengers from the south, southwest and west to visit Richmond, Old Point Comfort and Virginia Beach en route.
For tickets and general information apply to railroad ticket agents, or to M. B. CROWELL, Gen. Agt., Norfolk, Va.; J. F. MAYER, Agent, 1212 Main St., Richmond, Va.
H. B. WALKER, Traffic Manager.
J. J. BROWN, General Passenger Agt.
tues thur sun New York, N. Y.

HOTEL ST. LORENZ,
72d St. and Lexington Av., N. Y.
Family apartment hotel, with every modern convenience. (American plan only).
All apartments are arranged in suites, with private halls, are especially adapted to the comfort and convenience of families, at much lower rates than usually prevail in first class houses.
An ideal home for permanent families or those visiting the city; three short blocks from Central Park, and cable cars near by.
Apartments suitable for large or small families.
Transient rates $3 per day.
We ask a visit of inspection before locating.
Dining room on top floor; cuisine and all appointments of high standard.
RICHARD MEARES.

Ink Used on This Paper Made by the
STANDARD Printing Ink Co.
CINCINNATI, O.

HOTEL NORMANDIE,
Broadway and 38th St., New York City.
Absolutely fireproof. European Plan. Located in the amusement district, the liveliest and most interesting part of the city. CHAS. A. ATKINS & CO.

MEN
Cured While You Sleep In Fifteen Days
"Gran-Solvent" dissolves Stricture like snow beneath the sun, reduces Enlarged Prostate and strengthens the Seminal Ducts, stopping Drains and Emissions in Fifteen Days.
No drugs to ruin the stomach, but a direct local and positive application to the entire urethral tract. Gran-Solvent is not a liquid. It is prepared in the form of Crayons or Pencils, smooth and flexible, and so narrow as to pass the closest strictures.
Every Man Should Know Himself.
The St. James Assn., Box 534, Cincinnati, O., has prepared at great expense an elaborate illustrated Treatise upon the male system, which they will send to any male applicant, FREE!
St. James Ass'n, 55 Elm St., Cincinnati, O.

PARQUET FLOORS.
7-8 in. thick for new houses as 7-8-1/2 in. to be laid over old floors. A solid, beautiful and economical improvement. Flooring only or work laid and polished complete. Catalogue of designs on request. J. M. ADAMS, 227 N. Charles St., Baltimore, Md.

Jacksonville and Florida Points. Southern Railway. Best and quickest line. Two daily trains to Jacksonville. Through coaches and sleepers leave Atlanta 12:05 noon and 10:45 p. m. Information: Kimball House Ticket Office, 'Phone 142; or Union Depot, 'Phone 178.

For Asthma use CHENEY'S EXPECTORANT

XMAS---AND WHAT?
It's teasing to select a suitable present for gentlemen. Then find out what they like and buy it. Nothing is better liked than a box of Clear Havana Cigars. There is pleasure in them, and pleasure makes an obliging heart. We have all standard brands of Cigars we can sell you at prices that will interest you. Big Bonanza Cigar Store, 17 Peachtree Street.

The Constitution.

PUBLISHED DAILY, SUNDAY AND WEEKLY.

CLARK HOWELL.....Editor
W. A. HEMPHILL.....Pres't and Bus. M'g'r

TERMS TO SUBSCRIBERS.

Daily, with Sunday, one year	$8 00
Daily, without Sunday, one year	6 00
Daily, with Sunday, six months	4 00
Daily, without Sunday, six months	3 00
Sunday edition only, one year	2 00
Weekly edition, one year	1 00

POSTAGE RATES.

United States, Canada and Mexico:

10 to 12-page paper	1c
10 to 24-page paper	2c
28 to 36-page paper	3c

Foreign rates doubled.

NOTICE TO SUBSCRIBERS.

Our traveling representatives are W. H. OVERBEY, CHARLES H. DONNELLY, E. L. CAIN.

Our city collectors are Messrs. R. L. CANNON, JAMES T. CARTER and CLAUDE A. VIRGIN. Be sure that you do not pay any one else.

CONSTITUTION PUBLISHING CO.

Entered at the Postoffice, Atlanta, Ga., as second-class matter.

NICHOLS & HOLLIDAY, Constitution building, sole Advertising Managers for all territory outside of Atlanta.

ATLANTA, GA., December 4, 1900.

The Depot Question—the State Press.

The practically unanimous report of the committee on the building of a depot on the state's property in this city comes up in the house this morning.

The undertaking proposed is one of pure business nature. The state of Georgia owns a railroad which was built many years ago, and which has long held the key to the railroad situation in Georgia. For twenty years the state received a regular rental of $300,000 a year, which, to that extent, lessened the tax which otherwise the taxpayers would have been forced to meet. The state is now in receipt of a regular yearly rental of $420,000 for this property. The increased rental is due largely to the fact that the state, owning the best terminal facilities in the city, has had as customers the other railroads centering here, its terminal giving it a commanding position, and one which goes far toward fixing the value of the road.

The railroads have now outgrown the accommodation they have heretofore enjoyed. They refuse longer to be tenants where their wants are not provided for. They are willing to remain if properly housed; if not, they propose to go off by themselves, and leave the state road, single-handed, to fight an unequal battle with commerce. This would take away from the present depot the value which attaches to it as a common point, and establishes that common point elsewhere. One of these railroads, the Southern, has a line paralleling the Western and Atlantic from Atlanta to Chattanooga. Under a change, much of the influence of the allied railroads in the new depot, both in regard to freight and passenger service, would go to the Southern road. For the balance of the present lease, it is true, the Nashville, Chattanooga and St. Louis, being the lessee, would be forced to help the Western and Atlantic out as best it could. But, the lease at an end, this road may not have a single friend in court. The through business, deflected to its rival, would leave it but a very poor local line, since it is paralleled all the way down. Then what would become of the magnificent income which the state has been receiving from its property?

But the state may remain master of the situation, if our legislators are wise. It may earn $600,000 in the next lease where it now earns but $420,000. The state may accomplish this result without the expenditure of one cent of money. The allied railroads agree to pay 6 per cent on the amount necessary to build the depot. The state has the money necessary, upon which it is only making 2 per cent. Used in the erection of the depot, it will all have been paid back into the state treasury before it will be needed for the purpose for which it is held, and thus the state will be prepared to pay the public debt on time, it will be the owner of a new depot building, enhancing its railroad property, and will thereafter be in receipt of a largely increased annual rental, to the relief of the taxpayers. So businesslike is this plan that it has received, in addition to the indorsement of the governor, that of former Governor McDaniel, a master in finance.

The Constitution is in receipt of views from many of the editors of the weekly newspapers throughout the state, which, in the main, favor the plan as in the interest of the state's business. The objections which have been made against the use of the trust fund pending the state for its use at 6 per cent, in connection with a new depot, would be equally against its being deposited in banks at 2 per cent. The one use would be as objectionable as the other and the only recourse left would be to lock the money up in idleness for fifteen years. Such a proposition would never commend itself to business people. The statement that it would be taxed in Atlanta is also beside itself, for the very simple reason that the municipality cannot tax the state.

As Mr. Bardwell, of The Talbotton New Era, declares, "the depot question, as it confronts the general assembly, is a plain business proposition." Mr. James A. Anderson, of The Covington Star, sees in it "self-defense against the loss of good paying tenants, and the consequent depreciation of its own property." Mr. J. T. Gibson, of The Cedartown Advance, holds it to be a matter of "state wide interest." It Mr. J. N. Moore, of The Milledgeville Union, was in the legislature, he "would vote for it." Mr. J. A. Fouche, of The McDonough Weekly, says it is "impossible that any business man could oppose it." Mr. R. M. Martin, of The Hinesville Herald, says the plain duty of the legislature "is to vote for the depot." Mr. John A. Hodges, of The Perry Home Journal, sees very clearly that the state's property would be "very much decreased should the tenant roads build other depots." Mr. William Park, of The Sandersville Herald, declares that "since the state owns a road, it logically follows that the state must have terminal facilities." Mr. J. A. Reese, of The Eatonton Messenger, thinks that "6 per cent against 2 should settle the matter by itself." Mr. Daniel B. Turner, of The Statesboro Herald, says the argument for the depot is "conclusive."

And so on we might go on with the list. Those who believe in progress and who understand the situation speak clearly for the plan. The attorney general has declared for the constitutionality of this use of the money; the property in connection with which it is proposed to be used is the best investment ever made by the state; this money itself will become a permanent investment from which a large income will be derived.

The people of Georgia expect the legislature to treat this whole matter in its broadest business sense. If the depot is built, the state will be the gainer in income.

If it is not, the taxpayer will have to carry the burden which short-sighted legislation has placed upon his back.

The President's Message.

The last message of the present presidential term takes on first importance because of the re-election of Mr. McKinley to a second term of service, so that his present expressions give us the keynote to his policies of government for the coming four years.

Even were this not the case, the pressing importance of the subjects would claim for the message unusual consideration, embracing, as it does, the settlement of our foreign entanglements and the inauguration of the Nicaragua canal scheme.

Coming first to the Philippine feature, which the president handles at considerable length, it must be admitted that he does so with skill and ability, and that he outlines a procedure which, if adhered to, will reflect credit upon American dealing with alien peoples. Passing over the manner of the original occupation of the Philippines and the mistakes connected with it, our present interest is in the fulfillment of a policy which will not be at variance with the traditions of our republic. The development of the Taft commission, and the instructions under which it went about its work, are all that the most exacting could ask for.

From these instructions, it appears that the president recognized the necessity of doing away with military rule at the earliest possible moment, replacing it by civil tribunals as soon as these could be called into play. Hence the military government was instructed to retire before the commission as the latter body declared its ability to take up territory. It was distinctly recognized that Americans were strangers in the Philippines, and that as soon as local communities were in position to organize, under native officials, that they should be permitted to do so. In short, the Filipinos were asked to create, first, local governments; second, departmental governments, and third, to have as large a share in the central government as they proved themselves competent of assuming. That this was not to be considered an empty declaration with which to blind the world abroad, the commission was reminded that—

> In all the forms of government and administrative provisions which they are authorized to prescribe, the commission should bear in mind that the government which they are establishing is not designed for our satisfaction, or for the expression of our theoretical views, but for the happiness, peace and prosperity of the people of the Philippine islands, and the measures adopted should be made to conform to their customs, their habits and even their prejudices, to the fullest extent consistent with the accomplishment of the indispensable requisites of just and effective government.

These instructions could not have been improved, and we are rejoiced to learn from the president that they have been so well applied that the greater part of the islands is now under the rule of effective municipalities, and that the people are earnestly engaged in building up their resources. As a result of this policy, there will be developed all that is possible in Filipino character, and the American administration, whether short or long, will be in marked contrast with similar incidents in the history of other nations.

The president dismisses Porto Rico with the statement of its legislative establishment, and Cuba by a reference to the progress being made toward independence in the assembling of the constitutional convention.

The Constitution can see in the president's references to the dependencies nothing to condemn and much to commend. The question is now not one of partisan selection, but the approval of a plain, common-sense policy which the president, with another term of power ahead of him, is carrying out. Time will develop whatever is lacking in the presidential plan, and if he meets the future phases of history in these islands as he outlines, he will merit the approval of the whole people. The increase of the army asked for, to conclude the business now in hand, is reasonable, and there can be objection only to details, but not to principle.

In reference to the Nicaraguan canal, the president adheres to his wish for the passage of the Hay-Pauncefote treaty. The Constitution has already declared for the canal, even at the price of such ratification. While we would prefer that the canal should be American in the strongest sense, yet the work itself is of more importance than any conditions which may be attached to it. The neutrality of the canal will secure for it freedom from foreign governmental objection, and should render work upon it in order at an early day. The willingness of the Nicaraguan government to deal direct with our own is also a favorable event.

To the claims of promoters who hold alleged concessions, the government should pay no attention whatever. The people of the United States have imperative need of this great aid to intercontinental commerce. It is the duty of southern senators, especially, to work for the shortest cut to the canal, which means so much to their constituents.

In dealing with the Chinese question, the president is calm and conservative, and exhibits a record free from error and in accordance with the best thought of this country. He shows the allies to be in accord upon policies to be pursued, and pays a deserved tribute to the Chinese viceroy, who held down the anti-foreign fanaticism which was responsible for so much bloodshed. The maintenance of the integrity of the Chinese government is shown to be a necessity, and the importance of American participation is told with proper effect. The president's summing up of the causes of the outbreak shows that he understands the situation, which should be a guarantee that he will carry negotiations to a successful conclusion.

There are several other matters, however, upon which the president is not so fortunate. His allusion to the trusts is little better than an evasion of the whole subject—something like the Philadelphia trust plank—which said it and then did not say it. There can be no doubt that this question is one upon which there is too close an alliance between the party to which the president belongs and the trusts, and that it will furnish the breach through which democratic assault will be effective.

From the gingerly handling of the trusts, it is an easy step to ship subsidies, which the president heartily commends. While it is regrettable that but 9 per cent of American trade is carried in American bottoms, it will be hard for the average citizen to see why a rich man should not only own a ship, but be paid for the ownership as well. The $64,000,000 Pittsburg coal trust, which wants to carry coal to Europe with the government paying the freight, stands in the background and cannot be obscured even by the portly presence of the senator from Ohio. Everybody could make money if they could get some one else to pay their expenses.

While a reduction of $30,000,000 in war taxes is recommended, there is an indefiniteness as to who is to escape the burden. The reduction is to be made where it is shown to be burdensome to "the industries of the people." The great corporations doing business are entirely free from revenue taxes, since they have been so levied as to fall upon the customers. The real meaning of this declaration can only be seen when the committee reports.

On the whole, the message is encouraging. As already pointed out, it shows that the alien territory is being handled in such a way as to bring about the best results for all concerned; it favors the completion of the greatest commercial work projected since the Suez was cut through; it shows a surplus over expenditures of almost $80,000,000; it assures us that we are in a creditable situation in China, and it resumes the great progress of the century, and the hopes with which we enter upon the next.

The people have a right to felicitate themselves upon the outcome.

When the Duke Came In.

The arrival of the duke of Manchester to get some "tin" from his new father in law has been widely commented upon. The anomaly of two detectives getting in the first words with his grace has been noted, and called for an explanation.

"The chief of the New York police," said the duke, "had received an anonymous letter saying that I would be pelted with rotten eggs on landing."

Eugene Zimmerman, the father of the bride, explained: "It was merely a display of courtesy"—meaning, of course, the escort of the detectives, not the anticipated hurricane of eggs.

But the duke stuck to his guns—and his eggs—to the finish; and while Detectives Vallely and Shipp sat in the hall of the Holland house he still maintained that they were there on the lookout for eggs.

Nevertheless, old man Zimmerman is as proud of his duke as a baby would be of its first doll.

The Dog as a Boarder.

Since the Georgia legislature has made its lack of appreciation known, the dog has risen in public favor.

He is now to be admitted into hotels as a regular boarder. At a meeting of hotel men in St. Louis this resolution was taken. Technically the terms upon which the dog is to be received make him a guest, as his master is required to pay for the dog's board and lodging.

This sum is fixed by circumstances, in which the size of the dog and the cleanliness of his appearance are important factors. When the master is ready to give up his apartments he is obliged to allow an agent of the hotel to inspect them to see that the animal has not damaged the carpets, furniture, etc..

Such are the results of genuine statesmanship.

Rivals at War.

The Ledger and The Press, of Philadelphia, thought that Hanna was a saint before the election.

Now they have agreed to divide upon him.

The harmony of the political trust is hard to maintain.

The Governor of Alabama.

The Constitution wishes Governor Samford, of Alabama, victory in the great fight he is making.

The kaiser kicked strongly against Oom Paul.

The gentlemen from Hawaii and Porto Rico must feel that they are a long way from home.

The way they are finding paleolithic bones throughout the country will give it an aged reputation.

Eugenie still mingles tears with Victoria.

The blinds are pulled down in New York, but the cellar doors are open.

Even a president's wife has to meet Santa Claus abroad. Mrs. McKinley is chatting with the old saint in New York.

Tom Reed is now jollying with the "third" house in Washington. He finds that a gull is better than a member-ship in the second house.

JUST FROM GEORGIA.

In Happy Land.

Winter, with his snow an' sleet—
Icy winds a-blowin'
Tell you, winter's hard to beat:—
Keep the fiddle goin'!
Come in thar', an' jine the band,—
Hands all round in happy land!

Do we keer fer snow an' rain—
Even the wildest weather?
Don't you hear the music sayin':
Happy all together?"
Come in thar', an' take yer stand:—
Hands all round in happy land!

Up'ards fly the merry sparks:
Here is rhyme an' reason!
Give the spring, with all her larks,
Fer the winter season!
Come in thar', an' lend a hand!
Ain't we all in happy land?

* * * * *

There is this about these splendid Christmas books: they will give many an anxious author a merry Christmas dinner.

* * * * *

From the Windows.

I.

Over the Library windows now the gray
Of wild and wintry skies;
But still the thought of one face far away,
And the dear, dreaming eyes!
The thought that makes the dredarest winter May
With many a sweet surprise!

II.

Friends I have here in multitudes—these books,
With all their grief and grace;
Music of birds, and of remembered brooks
In seaward-singing race!
But ah! how wearisome the wide world looks
Lost to one dear, sweet face!

III.

Well for the winter that it chills the skies
And blurs the roslest dawn,
Since the great hills have hid those dreaming eyes—
Since one dear face is gone!
And never spring shall come with sweet surprise
While the dim years roll on!

* * * * *

The bright and enterprising magazines that ordered their Christmas articles last May are just going to press with them.

* * * * *

We Should Have Known.

I.

We should have known the wintry days would come
When the chill snow and sleet
Would strike the music of the song-birds dumb
In every red retreat.
We should have known spring-stars would cease to gleam—
That Love's a springtime dream!

II.

We should have known that where the lilies throng
The blight would fall at last,
That looking to the future dim and long,
We perish in the past!
This the life-cry, through dreary years and lone:—
"We should have known!"

* * * * *

Some Georgia Nuggets.

The saying is, "Christmas comes but once a year," but, brethren, after you pass thirty it seems to come twice.

Time flies so fast that when we wake up to find that it has left us forever we wonder how we ever kept up with it at all.

There is plenty of gold in the land; but the trouble is we don't like to pull off our coats and roll up our sleeves and dig for it.

We are supposed to make hay while the sun shines. That's why some of the lazy fellows eternally thank God for rain.

* * * * *

Sunshine After Rain.

De rainy day
Will rain away—
He never—never come ter stay;
He bleeged ter rain,
On hill en plain;
But sunshine comin' atter rain!

De rainy day,
He up en say:
"Hit's me dat make de co'n en hay;
Bekase I rain
You reaps de grain;
But sunshine comin' atter rain!"

* * * * *

Brother Dickey on Wet Weather.

De Lawd sen's de rain on de jest en de onjest; but de trouble is, dey never is enough ter give de onjest de drowndin' what he needs.

Ef we had sunshine all de time we'd flop down en spend half our lives prayin' fer rain.

De reason some folks growls at de rainy day is kaze on dem occasions dey mos' inginrully discovers dey done los' dey reputation en dey umbrella.

* * * * *

Winter and Wet Weather.

Winter and wet weather—
Let the fiddles play!
Hands all round together—
Dance the world away!

All the country's hummin'!
Bright eyes brightly glance;
Christmas time a-comin',
An' the gals are in the dance.

* * * * *

A book of excellent sonnets has just been published by Will Ward Mitchell, the author, of Higginsville, Mo. Some of these sonnets are as fine as the best work which has appeared in that line this year—which has been a good year for literature.

* * * * *

Anticipation.

Christmas times
And Christmas chimes.
(The Kind Fates send us Christmas dimes!)
And where the children shout an' holler,
The bright round of the Christmas dollar!

F. L. S.

TEMPERANCE CONFERENCE.

International Committee Confers with Hon. Seaborn Wright.

The interdenominational temperance committee last night held a conference with Hon. Seaborn Wright, in reference to the formation of a plan to secure the passage of the anti-barroom bill now before the legislature. The meeting was held in the office of the home mission board of the Baptist church, in the Austell building. The sentiment of the committee favored the present bill, and it was decided to begin at once some quiet work in its interest. The plan adopted was in the nature of a well-guarded secret, but it is understood that no delay will be experienced in beginning active work. It is also understood that the committee has plenty of money and will push matters to a close on the same lines.

CARDINAL GIBBONS TALKS OF NEW YORK CHURCHES

BY R. W. M'ADAM.

I sat in the parlor of the parsonage of the Church of the Immaculate Conception for an hour yesterday afternoon, waiting to see Cardinal Gibbons, who, fatigued by his journey, was resting upstairs. Father Basin had told me he would inform his eminence of my desire for a brief interview when he came out of his chamber.

As I waited I considered for the first time what questions I should ask the great prelate if he gave me audience. I thought of the many Protestant churches whose architectural grandeur adorns the fashionable quarter of New York that had sold their ancient properties in the lower part of the great metropolis at an enormous financial advantage and moved uptown. Their former sites, with their moldy tombstones for more than half a century indifferent to the maelstrom of traffic that surged just over the protecting black iron fences, now afford foundations for buildings of the sky-scraping variety. The weather scarred old temples and the picturesque graves have been swallowed at a gulp by the Moloch of commercialism. These business transactions made many of the churches rich, but removed them from the region of souls. The teeming hundreds of thousands of the lower third of Manhattan were becoming churchless as the aristocratic hegira proceeded northward. The Catholic church did not sell its downtown properties, no matter how tempting the bids of the real estate agents. It stayed right there and multiplied its houses of worship. I determined to ask the cardinal something about this and the evident democracy of Catholicism.

Rev. Louis O'Donovan, the cardinal's secretary, came downstairs at length, and to him I explained briefly why I desired to converse with his eminence. He did not encourage me that the interview could be had, explaining that Cardinal Gibbons had a very limited time in which to get ready to drive to the depot to take the train for New Orleans. However, the secretary said he would tell the cardinal of my wishes.

In a few minutes Cardinal Gibbons and Father O'Donovan entered the parlor together. The distinguished prelate wore the red skullcap of his holy office and held his silk hat in his hand. He had on his overcoat and was evidently about to leave the parsonage.

Cardinal Gibbons is a man apparently in the meridian of life, somewhat above medium height, with no superfluous flesh on his frame. His closely trimmed hair is iron gray, and his clean-shaven face has on it lines that stamp the scholar and ascetic. It is a serenely thoughtful face, but not one whose spirituality has held it aloof from the rough and tumble arena of ideas. On the contrary, it is the face of one used to grappling with what are called the problems of the day, in the fashion of the intellectual gladiator. It betokens a strong mentality, alert and resourceful. And, above all, it possesses the peculiar dignity of the best Celtic type.

When he speaks to you, his eminence looks you through with his penetrating blue-gray eyes and seems to have divined your unspoken thought and anticipated your question. He answers with the incisiveness of his glance—directly, clearly, tersely, and with a frankness that puts you at your ease. There is nothing of the secretiveness and suspicion of the diplomat in look or reply. He does not act as though he were guarding a state secret that you were insidiously trying to worm out of him. This is noteworthy, for a reporter meets it so frequently in dignitaries of whatever kind, particularly in ecclesiastics.

The cardinal shook my hand with the frankness of his look and speech.

"My secretary has told me your question," he remarked with a kindly twinkle in his eye. "You want an expression on the democracy of Catholicism. That is rudimental and can be answered by him as well as by me. The Catholic church is nothing if not democratic. You must excuse me, as I am about to leave for the depot and must make some little preparations. My secretary will speak for me."

"Your eminence," I returned, determined to at least get a few words out of him, "Dr. Madison C. Peters, the well-known minister of New York, who is to lecture in Atlanta shortly, has pointed out the fact that Protestantism has virtually abandoned the lower third of New York to the Catholics by moving its churches from among the poorer classes to the fashionable avenues around and above Central park. Where Protestant churches, with almost the single exception of Trinity, are still represented in the down town and east side districts, they have degenerated into little more than charitable missions, and many have not even left missions behind them. Of course, the working classes of lower New York do not take kindly to such a situation, and many thousands of them have ceased attending church altogether. As the Catholic church has not only remained in this church-abandoned district, but has built many fine new churches and cathedrals there, I thought you would be willing to tell the readers of The Constitution something about the democracy of Catholicism along the lines I have indicated. The work of such priests as Father Thomas Ducey among the working people and poor of New York has attracted much admiration."

The cardinal touched me kindly on the shoulder and his face lighted with an interest he had not evinced before. He half-pushed me back into the char from which I had risen.

"Sit down," he said, warmly. "I must take a few minutes, even at the risk of missing the train, to talk on such a theme as that.

"First, you must know that the dignity of the soul is the cornerstone of the Catholic church. With us the soul is everything—the man nothing, socially speaking. From the days of the Disciple Peter, we have been fishers of men. Whether in the slums of a great city or in the wilds of heathenry, the church has labored with an eye single to snatching humanity as brands from the burning.

"If in America the Christian religion were not made accessible to the people in the mass, and the poor did not have the gospel preached unto them, how strange would be the spectacle of a great foreign mission organization supported by the benevolence of the privileged few who hear the word under imposing steeples of a Sunday.

"Catholicism has never deserted the people. It has instead sought them out, whatever their station or walk in life, and planted the cross in the midst of them. The soul is more precious to the church than gold, though it repose in the breast of a beggar. Nor has the church been unmindful of the bodies of the least of these our brethren. Catholicism has nothing to blush for when inquiry is made into the extent of its philanthropy. If the burden of society's extremely poor and unfortunate ones has been largely resigned to the charity of the Catholic church in some communities, the church has met it as becomes a Christian organization with a heart full of pity, mercy and love and a generosity of purse commensurate with the degree of its material stewardship.

"The Catholic church will never leave the region of souls. If it can afford beauties of architecture, splendors of art and comforts for the worshipper, these are for high and low, rich and poor alike. A cathedral will lift its gilded spires and throw wide its sculpured doors beside tenement house and factory, because among the teeming thousands in the dingy haunts of labor, poverty and sin are the souls more precious in God's eyes than purple and fine linen. The Catholic church is planted there, regardless of all temporal considerations, and there it will remain."

"The Catholic church," I ventured, "has shown itself to be in close sympathy, not only with what is most democratic in republican institutions, but through his holiness, the pope, has taken advanced ground on the great social question, particularly the phase of organized labor. I understand your eminence is a staunch advocate of trade unionism."

"Throughout the United States and Great Britain there is today a continuous network of syndicates and trusts, of companies and partnerships, so that every opposition from the construction of a leviathan steamship to the manufacture of a needle is controlled by a corporation.

"When corporations thus combine, it is quite natural that mechanics and laborers should follow their example. It would be as unjust to deny to workingmen the right to band together because of the abuses incident to such combinations as to withhold the same right from capitalists because they sometimes unwarrantably seek to crush or absorb weaker rivals. Another potent reason for encouraging labor unions suggests itself to my mind. Secret societies lurking in dark places and plotting the overthrow of existing governments have been the bane of continental Europe. The repressive policy of these governments and their mistrust of the intelligence and virtue of the people have given rise to those mischievous organizations; for men are apt to conspire in secret if not permitted to express their views openly. The public recognition among us of the right to organize implies a confidence in the intelligence and honesty of the masses; it affords them an opportunity of training themselves in the school of self-government and in the art of self-discipline; it takes away from them every excuse and pretext for the formation of dangerous societies; it exposes to the light of public scrutiny the constitution and laws of the association and the deliberations of the members; it inspires them with a sense of their responsibility as citizens and with a laudable desire of meriting the approval of their fellow citizens."

WANTED: A UNIVERSAL LANGUAGE OF TRADE

BY L. GRAHAM CROZIER.

ONE of the needs of the immediate future is a universal language for trade purposes, and the question now is will not the written language of the Chinese meet this demand?

The spoken language of the "yellow man" is of infinite variety (some eighteen distinct vernacular), but the written language is so definitely symbolic that its principles may be used very much as are the sign terms of mathematics. Any one who has attempted to master the commercial terms of the English, French, German and Latin races so as to be able to make a proposition easily intelligible to a business man who knows only one or two of the languages realises the need for a universal or standard language in effecting barter and exchange—and now the Slavish peoples who are becoming so pronounced a factor in the world's civilization threaten to transform the present confusion into chaos.

Understand, the prediction is not made that the other nations will learn to speak the Chinese, nor that even the written language will ever be used for any other than the purposes of trade.

Nations never will and never can write upon a universal language—except in so far as the principles they seek to express are universal.

The contribution of a people in the departments of art, literature or ethics must be in the peculiar language of the people, for the reason that it is along these lines that the different nations find individual and national expression, but in the exchange of commodities the nations must find some medium of communication which all can understand.

The language which will meet this need will have to be symbolic as well as comprehensive—that is, it will have to be the language of a people that have been widely engaged in trade—and one that, as a written language, has been reduced to a few unmistakable signs and terms, and the written language of the Chinese meets both of these conditions.

They are among the most accomplished and astute traders of the world, and the characters used in their commercial transactions are almost purely symbolic. That twelve-thirds divided by four-fifths equals 15-thirds, which equals five, is quickly comprehended by the child of ten, and it is stated by those who have made a study of the subject that the characters used by the Chinese are few in number and commonly comprehensive. In fact, the written Chinese is already largely used by all the peoples who fringe her border, and in a recent number of Mind it is stated that Japanese scholars frankly admit that in attempting to deal with metaphysics and kindred subjects they are compelled to resort to it.

If it is urged that the nations will not consider the adoption of any language that will necessitate their "learning things," answer can be made that in matters commercial supply usually follows demand. If, upon investigation, it is found that there is a language the use of which will appreciably facilitate the business of the world, there will be found those of industry and patience sufficient to master it—and to pass it on to others.

TALKS ABOUT ATLANTA.

Jacksonville, Fla., Metropolis: The Atlanta school authorities are considering favorably the dispensing with textbooks on grammar in schools in that city.

Augusta, Ga., Herald: Major Mims goes around to the city hall very frequently, just to see how it will feel.

Griffin, Ga., Morning Call: Atlanta's headsome new viaduct over Whitehall street underpass, like the new depot, looks very pretty at the front gate of Luther's Commencement.

BIG MASONIC FAIR IS IN FULL BLAST

Opened in Most Auspicious Manner Last Night.

SOME NOTABLES PARTICIPATE

Governor Candler Delivered the Speech of the Occasion.

PRETTY GIRLS ARE THERE IN HOSTS

Beauty Reigns Supreme, and Makes Animated Scene—Prizes Awarded Last Night.

The big Masonic fair, held in the Kontz building on Marietta street, in the interest of the proposed Masonic temple for Atlanta, was opened last night under the most auspicious circumstances. Despite the inclemency of the weather, a large crowd braved the rain and mud and thronged the space set apart for the fair. Everybody seemed to be in a good humor, a goodly sum of money was realized, and the first night was regarded as a pronounced success in every particular.

All of the booths, the lemonade stand, the candy stand, and the restaurant were in full blast and an animated scene met the eye at every turn. The formal opening was attended by interesting exercises, consisting of several speeches by prominent men of the Masonic order.

Hon. James L. Mayson was master of ceremonies, and enthusiastic speeches were made by Governor Allen D. Candler, Mayor James G. Woodward, Henry Banks, grand junior warden of the grand lodge of Georgia, and Thomas H. Jeffries, senior grand warden of the grand lodge of Georgia.

The first two named speakers commended the fair on the part of the state and city, while the two latter orations dealt principally with the great work being accomplished by the order and urging strenuous efforts in behalf of the proposed Atlanta Masonic temple.

One of the most delightful features of the fair is the bevy of pretty, vivacious young ladies, who flit hither and thither.

The booths are located on the second floor, while the first floor is given up to the restaurant and a space for dancing. This latter feature began at 10 o'clock.

The booths are all beautifully and artistically decorated and arranged. The following are the booths and the ladies who are in charge:

Atlanta Commandery—Mrs. John R. Dickey, chairman; Mrs. W. R. Jenkins, Mrs. Frazier, Mrs. Dunn, Misses Bessie Harwell and Rosa Dibble.

Gate City Lodge—Mrs. J. C. Greenfield, chairman; Mrs. D. O. Daugherty, Mrs. John Lawshe, Mrs. Perry, Mrs. John Bowie, Misses Emma Blodgett, Nettie Howard, Mary Haynes, Ellen Kiser, Lelia and Mary McCord and Nellie Wood.

Georgia Lodge—Mrs. W. S. Yates, chairman; Mrs. Dan Parkhurst, Misses Jean Vernoy, Elsie Evans and Sophia Samuels.

The wheel of change, operated by the fire department, in charge of Chief Joyner; assistants, M. C. Sharp, John McWaters, William Harrison and Richard Joyner.

Shriners Lodge—Mrs. W. R. Joyner, chairman; Mrs. N. R. Broyles, Mrs. Forrest Adair, Mrs. C. W. Seitz, Mrs. C. R. Setze, Mrs. J. T. Coie and Miss Theresa Fleischman.

Coeur de Leon Commandery—Mrs. I. S. Mitchell, chairman; Mrs. W. F. Parkhurst, Misses Maud Johnson, Willie Gentry, Delos Hill, Irene Smillie, Lillian Warnock, Sallie Schackelford, Sallie Carter and Annie Werner.

Mount Zion Chapter—Mrs. E. K. Bigby, chairman; Mrs. H. M. Wood, Mrs. Hugh McKinley. This booth is offering a month's board at the Kimball at 10 cents per chance.

Atlanta Lodge—Mrs. R. V. Haskell, chairman; Mrs. R. H. Carpenter, Mrs. M. H. Gregory, Misses Alice Sappington, Jessie Johnson, Virginia Allen and Corinne Fox.

Fulton Lodge—Mrs. Barnes Moss, chairman; Mrs. I. S. Springer, Mrs. Erdman, Misses Helen Piccard, C. Franklin and J. Liebman.

The Country Store—Mrs. Walter C. Henderson, chairman; Mrs. T. T. Dickson, Mrs. H. J. Fear, Misses Elma Fear, Lillian Dickson, Estelle Henderson, Lelia and May McCord and Messrs. Bryant, Dickson and McCauley.

The ladies in charge of the restaurant were: Mrs. Fred G. Painter, chairman; Mrs. Dr. Westmoreland, Mrs. Thomas Veal, Mrs. A. L. Delkin, Mrs. Dan Irby, Mrs. W. B. Cummings, Mrs. L. G. Laird, Mrs. Murphy, Mrs. Vanstavorn, Mrs. Paxton, Mrs. Edwards, Mrs. L. Yarbrough, Mrs. Rosa Dorman, Mrs. Harry Anderson, Mrs. Henry Yandell, Mrs. Z. B. Moon, Mrs. Paul Hubbard, Mrs. Sisk, Mrs. J. R. Stanford, Mrs. D. F. Clark, Mrs. Harry Steinau, Mrs. Elfe, Misses Adele and Regina Utitz, Annie Veal, Holland, Jaycock, Fannie Collins, Carry, the Misses Haas, Murray and Annie Meitz.

A luncheon was tendered Governor Candler, Mayor Woodward and the two other speakers, and the waitresses for their table were Misses Adele and Regina Utitz and Mrs. Vanstavorn.

The prizes awarded last night were as follows: For selling the greatest number of tickets, ladies' prize, a jewel case, won by Mrs. W. R. Joyner; gentleman's prize, clock, won by Fred G. Painter. Lodge selling largest number of tickets, $10 in money, won by Gate City Lodge.

The headquarters are on the second floor and are in charge of Noble F. Martin, of New York, who is managing the fair.

DEMOCRATS AND ARMY BILL.

Caucus Held, but Nothing Done. Republicans To Push Measure.

Washington, December 3.—Secretary Root's bill for the reorganization of the army was introduced today by Chairman Hull, of the house military committee, and at once referred to that committee. The measure probably will be reported and Mr. Hull expects the house will pass it this week. The committee today adopted an anti-canteen amendment offered by Mr. Hay, of Virginia, prohibiting the sale of liquor on military property, transports, etc.

A caucus of the democratic members of the house of representatives was held in the hall of the house at the close of the session today to consider the course to be taken on army legislation. Representative Hay, of Virginia, a member of the military committee, explained the status of the army bill proposed by Secretary Root and urged the desirability of not legislating until the course of the government as to the Philippines had been more definitely determined. He proposed the following resolution:

"Resolved, That it is the sense of this caucus that the law now in existence as to the army be continued for two years from July 1, 1901."

This led to extended discussion. Mr. Slayden, of Texas, also of the military committee, amended the time to one year. Mr. Jones, of Virginia, offered a substitute resolution, expressing the sentiment of the caucus to the army reorganization bill submitted by the war department. Representatives Richardson, Lamley, Carmack, Newlands, Cox and others made speeches, showing considerable diversity of opinion as to what should be done. Mr. Hay finally withdrew the resolutions and the other pending, and the caucus adjourned.

THREE VOTES NEEDED FOR SOLDIERS' HOME BILL; RECONSIDERATION AND DIFFERENT RESULT SURE

Hard Fight in House Ends in Defeat of Measure by a Very Close Margin.

STIRRING DEBATE YESTERDAY

Two Votes Changed at Last Moment but Three Were Needed.

HOUSE FINDS ITSELF IN A MUDDLE

Speaker Pro Tem. Morris Left the Hall While House Was in Committee of the Whole, and Confusion Followed for a Time.

Lacking only three votes of receiving the requisite majority, the Soldiers' Home bill went down in defeat in the house of representatives yesterday morning after one of the ablest and best debates of the session.

On the call of the ayes and nays eighty three members went on record as favoring a home for the indigent and helpless confederate veterans of the state, many of whom are now in the almshouses of the various counties waiting for this final and long-delayed recognition of their service for the state.

When the result of the vote was known and before the vote was announced by the speaker, Representative Wight, of Dougherty, who voted against the bill, obtained the floor and announced that he would change his vote and cast it in the affirmative, if three other members would follow his example. Representative Anderson, of Cobb, who voted against the measure immediately arose and stated that he would change his vote, leaving but two more votes to be obtained, with that of the speaker, in order that the bill might have the constitutional majority. The house waited in vain for these two final votes, but they were not forthcoming.

The scene in the house at this time was a bewildering one, with half a dozen advocates of the Soldiers' Home on the floor appealing for two more votes for the bill and with an equal number of opponents calling on the men who had voted against it to stand by their convictions. Speaker Little obtained order quickly and announced that the bill had been defeated by a vote of 83 to 56.

Bills To Be Reconsidered.

Major Gary, of Richmond, author of the measure, put the house on notice that he would move, at the proper time, for a reconsideration of the bill.

This reconsideration will probably come today after the disposal of the depot bill, which is set as a special order after the confirmation of the journal. In view of the fact that only three votes were necessary, after the call of the counties, for the passage of the measure and the further fact that thirty-five members were not present, every indication points to the final victory of the Soldiers' Home bill when it is taken up the second time. The ayes and noes were called yesterday at the lunch hour, and when a number of representatives who had been on hand earlier in the day left the hall, otherwise it is almost certain that the result would have been different. Had the house given its consent for any member to change his vote, who wished to do so, it is probable also that the measure would have passed yesterday, but the small attendance prevented the passage of this motion.

The vote on the Soldiers' Home bill was recorded as follows:

Ayes—Adam, Allen, Anderson, of Bartow; Bailey, Bell, Blalock, Boswell, Bower, Bray, Brock, Burnett, Cowart, Davis, of Newton; Drawdy, English, Felder, Flynt, Fort, Foster, of Floyd; Franklin, Frederick, Freeman, of Troup; Gary, George, of Morgan; Grice, Hall, of Bibb; Hall, of Fannin; Hamilton, Hardwick, Harrell, Harvard, Harkins, Hawes, Herrington, Hilton Hitch, Houston, Howard, of Baldwin; Howard, of DeKalb; Huie, Hutchins, Joiner, Kilburn, King, Knight, Knowles, Land, Lane, Lott, Luttrell, McLennan, Merritt, Mitchell, of Thomas; Monroe, Morris, Mulherin, Narramore, O'Connell, Ousley, Park, of Troup; Perry, Pierce, Quillian, Rawls, Reid, of Campbell; Richardson, Schley, Singletary Slaton, Smith, of Henry; Stafford, Steed, Stewart, Stubbs, Symons, Taylor, Tumlin, Turner, Welch, Wells, Whitehard, Wilson, Wright of Floyd—83.

Noes—Anderson, of Cobb; Barron, Blue, Booth, Brewton, Bruce, Carrington, Clower, Crumbly, Davis, of Meriwether; Deal, Dean, Everett, Foster, of Towns; Foster, of Oconee; Freeman, of Whitfield; Griffin, of Twiggs; Hamby, Hardin, of Wilkes; Harper, of Chattooga; Hughes, of Wayne; Henderson, Henry, Hixon, Hodges, Hogan, Hooch, Howell, Hutcheson, Johnson, of Bartow; Kelly, Lawrence, McFarland, McKay, Madden, Mitchell, of Emanuel; Moore, Niblack, Orr, Peyton, Rhyne, Sanders, Shank, Sikes, Smith, of Hancock; Stevens, Sturgis, Tower, Thomas, Tisinger, Underwood, Walker, of Webster; Wilburn, Wright, of Dougherty; Williams, Yates—83.

Not Voting—Ayres, Bush, Carswell, Copeland, Crawford, Darden, Daughtry, Dermady, Duncan, George, of DeKalb; Gresham, Gress, Hammock, Harden, of Chatham; Hathcock, Johnson, of Appling; Johnson, of Baker; Johnson, of Jefferson; Jordan, of Jasper; Jordan, of Pulaski; McWhorter, Maples, Miller, Mullins, Park, of Greene; Parker, Reid, of Taliaferro; Roberts, Sapp, Thompson, of Banks; Thompson, of Dooly; Toomer, Walker, of Brooks, Walker, of Crawford, Wilkes—35.

Enthusiastic Scene Before the Vote.

Representative Hall, of Fannin, brought a cheer from the advocates of the home bill when he declared that though the son of a union veteran, he proposed to vote to give the confederate veteran of Georgia a home in which he might spend his declining years. "I am a republican," said Representative Hall, "elected for a republican by the people of my county. I am the son of a veteran of the federal army, but I wish to go on record before this house as favoring the measure which proposes to do something for the aged and decrepid confederate soldier of Georgia."

Following the statement from the member from Fannin the scene in the house was an enthusiastic one, and the indications at that moment were that the bill would pass.

Representative Blue, of Marion, opposed the passage of the bill. He did not think that the veterans of the state, nine-tenths of them, really wanted the home established. Speaking of his own county, he said that the poorhouse there was good enough for the confederate veteran. He admitted, however, that all the counties of the state did not have almshouses.

Strong Appeal from Gray.

Major Gary, of Richmond, author of the bill, made a hard fight for its passage and delivered the strongest speech in its defense.

"The impression has gotten out through the press," said Major Gary, "that this home is to cost the state the sum of $15,000 annually to be properly supported. That is not the case by any means. The $15,000 asked for in this bill is needed to put the home near this city in repair and in good furnished condition for the reception of the veterans. I estimate that the home will cost the state about $20 a year for every veteran in it, and no more.

"The men who are to take advantage of this bounty of the state are unfortunate —many of them —but my heart goes out to them just the same, for I know that they are the same men who, when the honor of their state was at stake, rushed into the breach and offered their services and their lives."

Representative Everett, of Stewart, was opposed to the bill, not on the ground of economy, as he explained, but to save to the veterans their annual pensions, which would be taken from so many of them as accepted places in the home.

Representative Slaton, of Fulton, was in favor of the bill, bringing out in a clear manner the advantage the state would derive by taking up the soldiers' home property, the title for which would vest in the state at once. He did not think the state would lose a cent by the transaction and saw no reason why from an economical standpoint the pending bill should not be passed.

Mr. Howell, of Meriwether, was against the bill. He did not think the confederate veterans wanted to go to the home and did not think the resolutions passed at the reunion in Augusta indorsing the Gary measure expressed the sentiment of a majority of the veterans of Georgia.

Burnett, of Clarke, Speaks.

Representative Harvard, of Dooly, suggested that it might be wise for the author to withdraw the bill temporarily in order to give the members more opportunity in which to consider its provisions. He wished to consult the wishes of his people before voting either way. Major Gary refused the suggestion for the bill to be withdrawn and the debate proceeded.

"I wish to say," remarked Mr. Burnett, of Clarke, "that in my opinion the members of this house are here to vote for what they think is right and for what their conscience dictates rather than for what their constituents think. I could not go back to my people in Clarke without the consciousness of knowing that on every measure I had voted for what I thought was right regardless of what anybody else thought." The member from Clarke closed with a strong argument for the bill and as he took his seat, moved that the bill be reported back to the house with the recommendation that it do pass. With few dissenting votes the bill was favorably reported by the committee of the whole house.

Speaker Little announced that as the hour for the call of the previous question had arrived the chairman of the appropriations committee, Mr. Blalock, would have twenty minutes in which to conclude the argument in favor of the measure. Chairman Blalock stated briefly the reasons of his committee for reporting the soldiers' home bill back with the recommendation that it do pass. He yielded the remainder of his time equally between Major Gary, of Richmond, Representative Perry of Gwinnett, and Representative Morris, of Cobb. The members from Gwinnett and Cobb closed the debate with eloquent references to the confederate soldier and the wisdom in passing the pending bill.

House Gets in a Muddle.

When the hour set for the consideration of the soldiers' home bill had arrived the house went into committee of the whole and Speaker Pro Tem. Morris called Representative Felder, of Bibb, to the chair. The speaker pro tem., who was presiding in the absence of the speaker, was called from the hall just as he yielded the gavel and was absent for about half an hour. Without any delay, however, the committee of the whole reported the soldiers' home bill back with the recommendation that it do pass and Chairman Felder called Representative King, of Fulton, to one chair to preside in place of the speaker pro tem.

Joe Hall, of Bibb, protested against the action of his colleague in calling the member from Fulton to the chair, declaring that he had no right to say who should preside in the absence of the duly elected presiding officers. He closed by moving that the house proceed to the election of a speaker pro tem. Mr. Grice, of Pulaski, called the attention of the chair to the rules of the house, which apparently sustained the position taken by Joe Hall and the chair sustained the point of order. It was evident then that in the absence of the speaker, the speaker pro tem. and the clerk of the house, the body was without a presiding officer. In order to restore equilibrium the house was compelled to reconsider the action of the committee of the whole house in recommending that the pending bill do pass. The body then resolved itself in the committee of the whole house, where it was at first, and the committee of the whole remained in session until after the close of the debate at 12:30 o'clock. In the meantime Speaker Little, Speaker Pro Tem. Morris and Clerk Boifeuillet returned and the house was restored to its normal condition.

Apportionment Bill Introduced.

Before the special order of the day was taken up Representative Hardwick, of Washington, asked unanimous consent to introduce his bill reapportioning the representation of the counties in the lower house of the general assembly. The bill contains the same figures that were given in The Constitution when the census was first announced.

The measure will be pushed forward in order to get it through the senate before the close of the session.

Two bills of general application were placed on their passage—that by Mr. Hodges, of Hart, to authorize the governor to employ some one to make a complete record of the muster roll of troops from this state in the confederate army and that by Mr. Taylor, of Houston, to prevent the importation of stock in the limits of the state with any contagious disease. Both bills were laid aside for the present.

A message was received from Governor Candler transmitting a communication from a joint committee of the assembly of Pennsylvania, advising the legislature of Georgia that Pennsylvania had adopted resolutions looking to an amendment to the constitution of the United States providing for the election of United States senators by the people. The communication was signed by Bayard Henry, chairman of the joint committee. The house took no action on the communication.

New Bills Introduced.

The following new bills were introduced yesterday:

By Mr. Felder, of Bibb—To amend section 527 of volume 3 of the penal code, and for other purposes. Referred to committee on corporations.

By Mr. Tisinger, of Upson—To incorporate the village of East Thomaston, in the county of Upson, and for other purposes.

By Mr. Sikes, of Worth—To establish a system of public schools in the town of Sylvester.

By Mr. Wright of Floyd—To prevent children under twelve years of age from working in textile factories at night. Referred to committee on labor statistics.

By Mr. Stewart, of Calhoun—To limit franchises acquired by railroad surveys, to prevent damage suits, and for other purposes.

By Mr. McFarland, of Franklin—To amend article 7, paragraph 1 of the code of 1877, so as to provide pension for confederate soldiers, and for other purposes.

By Mr. Houston, of Fulton—To amend section 1378, volume 1, code of 1895.

By Mr. Felder, of Bibb—To when and to what extent suits or proceedings now pending or benefits brought affecting real estate shall operate as lis pendens.

By Mr. Felder, of Bibb—To provide when and to what extent decrees affecting titles to real estate shall operate to bind or affect innocent purchasers, or persons acquiring contractual liens, without actual notice thereof.

By Mr. Hardwick, of Washington—To alter and amend the several acts incorporating the town of Sandersville, and to confer upon said town a municipal government.

By Mr. Hardwick, of Washington—To change apportionment of representatives in the general assembly in accordance with the census of 1900.

Among the bills read for the third time were:

By Mr. Taylor, of Houston—To amend an act relating to importation of live stock and to prevent importing live stock having distemper. Temporarily tabled.

By Mr. Hodges, of Hart—To prepare muster roll of confederate soldiers and marines from the state of Georgia.

Mr. Hodges argued in support of the measure that it would save the state many thousands of dollars and reduce fraud in pensions to a minimum. He asked that the bill be temporarily tabled, and this was done.

Afternoon Session of House.

The house held its first afternoon session yesterday, remaining together just one hour. Largely due to the inclement weather barely a quorum of members was present and for this reason nothing but local house and senate bills were placed on their passage while a good part of the time was taken up with the reading of bills for the second time. Two bills by Mr. Blue, of Marion, one to provide for payment for transcribing evidence in courts of inquiry and at coroner's inquests, and the other, which allows any and all arresting officers to carry concealed weapons, were laid on the table in view of their general character and the slim attendance.

At 4 o'clock the house adjourned in order to allow the standing committees to meet.

Several Local Bills Passed.

The following bills were read the third time and passed:

By Mr. Whitehard, of Terrell—To amend the charter of the city of Dawson so as to provide for the impeachment of the mayor and members of city council.

By Mr. Harkins, of Gordon—To amend an act creating a new charter for the town of Calhoun, in Gordon county.

By Mr. Whitehard, of Terrell—To amend the charter of the city of Dawson so as to provide for the erection of wooden buildings within the fire limits of said city, within the discretion of the mayor and council.

By Mr. Hitch, of Chatham—To provide for the terms of office of commissioners of Chatham county.

By Mr. Anderson, of Bartow—To amend an act to establish a city court in the county of Bartow, so as to repeal that part which allows the accused in misdemeanor cases to demand an indictment by the grand jury before trial.

By Mr. Harkins, of Gordon—An act to make it unlawful for any persons, firm or corporation to manufacture any spirituous, malt or intoxicating liquors or brandy in Gordon county.

By Mr. King, of Fulton—To amend an act to incorporate the Georgia Iron and Coal Company so as to increase its capital stock, and for other purposes.

By Mr. Blalock, of Fayette—To amend an act to prohibit the manufacture of spirituous liquors from corn, wheat, rye and other grain in the county of Fayette.

By Mr. Knowles, of Floyd—An act for the protection of fish in waters of Floyd county; to fix penalties for violation of the same and for other purposes.

The following senate bills were passed by the house:

By Mr. Hardwick of the thirty-seventh—To amend an act so that the rate of taxation for school purposes in town of Carrollton shall not be raised beyond a certain point.

By Mr. Alexander of the sixth—To establish a new charter for the town of Nashville, in Berrien county.

New Bills Introduced.

The following new bills were introduced:

By Mr. Reid, of Taliaferro—A bill to amend the charter of the city of Crawfordville.

By Mr. Howard, of Baldwin—A bill to be entitled an act to provide for the better organization of the state militia, and for other purposes.

BELL OUT FOR REFORM IN SCHOOL AFFAIRS

The session of the senate yesterday morning was taken up mainly with the reading of house bills the second time and other routine matters.

The first action of interest came when Senator Allen moved to reconsider the action of the senate in passing the amendment to the house bill which sought to regulate the payment of insolvent costs in the county court of Hancock. This bill as amended caused quite a heated debate in the senate at last Friday's session and it was made the special order for today. Senator Allen's motion to reconsider was also made the special order for this morning, and it is an assured fact that there will be another debate when the matter comes up.

Senator Bell introduced a resolution that will also come up today and the chances are that it will create a stir. Senator Bell's resolution calls on the committee on education to investigate the manner of educating the negro and advise some means of encouraging him in agriculture and in buying homes. Senator Bell is a man of strong convictions and he is of the opinion that education does the negro more harm than it does good and that the whites of the state are impoverishing themselves to educate the blacks. He has now in the senate a bill that provides that the taxes of the two races be divided so that the negro will only get such education as he pays taxes for. The resolution was introduced yesterday by Senator Bell and he requested that it be put on its passage, but one of the senators objected. Senator Bell was at first disposed to fight the matter and have the resolution either adopted or killed yesterday, but he finally consented to have it go over until today. In consenting to have the matter go over until today, Senator Bell said: "I am not afraid of any question myself, for I have convictions, but I do not wish to force this on any of the senators and am willing for it to go over until tomorrow."

Judiciary Committee Meets.

The general judiciary committee met last night in the room of Senator Sullivan at the Kimball house for the purpose of taking up Senator Smith's bill, which makes it unlawful to use trading stamps in the state and prescribes that a violation of such be punished as for a misdemeanor. The meeting last night was for the purpose of hearing those who favored the bill and quite an interesting session was had. Mr. Elisha Winter, of Boston, secretary of the Georgia Retail Grocers' Association, spoke first against the stamps, and his argument was a strong one. He went entirely over the matter from the standpoint of the merchant and described what hardships the stamps worked on him. Several of the local merchans spoke against the stamps—some of them who had and were using them and others who were not allowed to do so—and all of them condemned the custom vigorously. Those who want to oppose the bill were not heard last night, but will be given a chance tonight when the committee meets again. There were quite a number of well known Atlanta attorneys present who will speak for the stamp people and it is certain that the fight will be a hard one. Senator Smith, who introduced the bill, did not speak long last night, but stated that he would be heard from later. He is going to push the bill vigorously.

Handled Roundlap Bales with Profit.

The following was addressed to the Oakland Gin Company, August 15th, by Messrs. Harvey, Black & Co., Moore & Herron, A. P. Herron, Moore & Co. and Marders & Newburger: "We, the undersigned merchants and cotton buyers of Oakland, Miss., bought the roundlap bale cotton ginned and pressed at your plant in this place during the latter portion of last season, and we take pleasure in stating that we had no trouble in selling the cotton to advantage, and that we found your system of handling cotton very satisfactory."

Wherever there is a roundlap plant these bales can be handled by merchants and local buyers with more profit and less trouble than square bales. Limits are furnished every day and cotton can be sold on the day it is bought with no risk on the market, or held with the certainty that it can be sold at any time at the highest market value of the cotton plus an increased price because it is in roundlap bales.

A Turquoise Ring.

One of our most exquisite rings is a combination of a large and very lustrous Turquoise, oval in shape, and surrounded by brilliant diamonds, set in a narrow band of gold. It is exceedingly lovely, and is only one of many just as beautiful.

MAIER & BERKELE.
31 Whitehall Street.

FAT BABY

Fat is the cushion that nature fills out and surrounds the little ones with, to protect their tender parts—the same with kittens and puppies—fat is not tender. Fat they must have; and fat they must be.

If your baby is anyway short of his rights, give him Scott's emulsion of cod-liver oil.

We'll send you a little to try if you like. SCOTT & BOWNE, 409 Pearl street, New York.

HEMPHILL NAMES HIS COMMITTEES

Work on Exposition Will Be Begun at Once.

COMMITTEE MEETS FRIDAY

At This Meeting a Plan Will Be Mapped Out Which Will Later Be Submitted to a Mass Meeting of Citizens for Ratification.

Colonel W. A. Hemphill, pursuant to the action of the citizens' mass meeting held last Saturday, yesterday appointed an executive committee of ten prominent business men to form plans for the proposed great Atlanta textile exposition. The committee is composed of the following named gentlemen: Clark Howell, H. H. Cabaniss, W. G. Cooper, H. T. Inman, J. W. English, George W. Parrott, L. H. Beck, J. M. High, R. F. Maddox and J. K. Orr.

A meeting of this committee has been called for Friday afternoon at 4 o'clock in the rooms of the Atlanta Business Men's League in the Prudential building, at which time the preliminary steps will be taken in this great movement.

Each of the gentlemen was yesterday notified by Colonel Hemphill of their appointment on the committee. The notification was in the nature of the following letter, which was accompanied by a full list of the committee:

"Atlanta, Ga., December 3.—Gentlemen: Acting under authority of a resolution passed at a citizens' meeting on Saturday last, I have appointed the foregoing committee to consider and formulate a plan for the proposed textile exposition to be held in Atlanta two years hence. The committee is requested to meet at 4 o'clock p. m. on Friday next, the 7th instant, in the rooms of the Atlanta Business Men's League, Prudential building.

"In the meantime each member of the committee is urged to take the matter under consideration and endeavor, as far as possible, to mature definite plans that may be suggested at the meeting.

"The proposed textile exposition is of tremendous importance to Atlanta, the state and the entire south. We have an opportunity to eclipse any of our past achievements in this line, and I am confident the committee will be able to outline a plan that can be carried to preeminent success.

"I hope it will be possible for every member of the committee to attend next Friday afternoon. Very truly yours,

"W. A. HEMPHILL,
"Chairman."

At the meeting Friday afternoon the committee will consider the most feasible propositions for the big exposition, and as soon as plans are formulated a report will be submitted to another mass meeting of citizens to be called when the committee has reached a decision. More than one meeting may be necessary before the committee definitely settles on the plans for the big enterprise, as each member is desirous of adopting plans that will result in the greatest measure of success.

It is probable that experts in the textile business will be invited to appear before the committee to offer suggestions as to the possibilities of a textile exposition and to express their ideas as to the best policy to be pursued.

The greatest of the great strides made by the south in many years past has been in the production and manufacture of cotton and the men who have made this business a study will be able to give the committee the benefit of some valuable information. The general opinion prevailing is that the nature of the exposition should be textile, as it is considered that such an enterprise would show off to the best advantage the great resources and possibilities of the south.

The textile exposition would open the eyes of the world to the value of the south's great staple and would likely be the means of bringing in the cotton states immense amounts of capital, much of which would be transformed into great cotton mills. One idea of the exposition is to show the necessity for the manufacture of cotton mill machinery in the south.

The announcement that the movement for the proposed exposition has assumed shape was greeted with pleasure throughout the city. The movement is making rapid headway and it appears to have been started more auspiciously than was the movement which resulted in the great success of 1895, and as the buildings and grounds are already on hand, making the task almost half complete, then there seems no reason why the great exposition of 1902 should not astound the world in a more pronounced measure than anything ever before attempted in the south.

WATCHMAN'S LITTLE TRICK

How C. E. Chamberlain Punched His Register at Night.

CAUGHT BY A POLICEMAN

He Pried a Key To Register from a Post—In Employ of Atlanta Trunk Factory.

C. E. Chamberlain, the watchman at the Atlanta Trunk Factory, corner of Madison avenue and Packard street, was having a picnic last night when he was caught by Sergeant Beavers and locked up at the police barracks.

Chamberlain is employed by E. P. Lieberman, and his duty is to keep a close watch at night at the factory. To be certain that the watch is kept, a register is provided, and it is punched by being carried around in the hands to where the keys are fastened to posts in the yard and streets. An examination of the register each morning would show that Chamberlain had been the rounds, as he could not reach the keys unless he went around to where they are located. These keys are fastened to the posts by short chains.

When Sergeant Beavers found Chamberlain last night he was inside the factory office sound asleep. The watchman had pried a key from a post and had carried key and register with him into the office, where he could keep out of the weather and punch the register as much as he chose without the trouble of going outside. The key could be replaced on the chain without detection.

When Lieberman was notified of what his watchman had done he asked that Chamberlain be prosecuted.

Captain Ball had a case entered against the watchman for violating section 1339 of the city code, which prohibits the mutilation of any private property.

Chamberlain admits his guilt, and states by way of mitigation that he is not physically strong, and could not stay outdoors in the inclement weather.

"I knew if I told Mr. Lieberman that I could not do the work," he said, "he would discharge me, and that meant trouble for a wife and three little children. I am sorry I did wrong."

Chamberlain was given a hearing and will be tried in the police court this morning.

RESTAURANT IS A SUCCESS

This Is Last Day of the Sheltering Arms' Enterprise.

KIRKWOOD LADIES IN CHARGE

Special Menu Prepared—More Than $1,500 Has Been Realized During Two Weeks.

This will be the last day of the Sheltering Arms restaurant on Whitehall street and the ladies of Kirkwood will be in charge.

The restaurant, which has been conducted for the past two weeks for a laudable and popular charity, has proved highly successful and more than $1,500 has been realized. The ladies of various churches and societies have given the enterprise their indorsement and have aided it by taking charge on different days and acting as waitresses. Kirkwood Day promises to be one of the most successful of the special days and special preparations have been made to accommodate the large crowd that will lunch there today.

The ladies who will have charge are: Miss Hattie Warren, chairman; Mrs. J. D. Gordon, Mrs. J. D. Dunwoody, Mrs. Norwood Robinson, Mrs. Reese Hightower, Mrs. J. C. Branan, Mrs. Elizabeth Trammell, Mrs. McDonald, Mrs. Nash, Mrs. John Simmons, Mrs. Alf Greene, Mrs. Ralph Scott, Mrs. Harper, Mrs. Georgia Cassels, Mrs. Raleigh Cassels, Mrs. John Kirkpatrick, Mrs. V. P. Sisson, Mrs. DeBelle, Mrs. Herbert Piggott, Mrs. Jefferson Fenn, Mrs. Mitchell and Mrs. Rodgers.

The young ladies who will assist are: Miss Hattie Fowler, Miss Julia Emery, Miss Virginia Ebbert, Miss Daisy Green, Miss Lucretia Sevier, Miss Leonora Mallard, Miss Ethel Chafin, Miss Bobby Stockton, Miss Lucy Branham, Miss Mary Carson and Miss Katie Dunwoody.

The menu served will be:

DINNER, FIFTY CENTS.
Cream Tomato Soup.
Turkey, Cranberry Sauce.
Asparagus Tips on Toast.
Candied Potatoes. Rice.
Chrysanthemum Salad.
Gelatine, with Whipped Cream. Cake.
Black Coffee.

LUNCH, TWENTY-FIVE CENTS.
Welsh Rarebit. Saratoga Chips.
Frankfurters, with Tomato Sauce.
Hot Rolls and Coffee.

EXTRAS.

Fried Oysters	25c
Hot Rolls	5c
Coffee	5c
Gelatine and Cake	10c

The Election Saturday.

Athens, Ga., December 3.—(Special.)—The election for justice of the peace and constables passed off quietly Saturday. Judge James F. Foster was chosen for the third time as justice of the peace and Messrs. O. C. Gibson and J. T. Beasley were named as constables.

LOOK AT THE BOOKS

At Miller's, 39 Marietta street. New books and standard editions of all popular authors arranged to be seen with the greatest ease.

Will Be Built on Castle Pinckney.

Charleston, S. C., December 3.—(Special.)—Notice from Washington received today confirms the contract made with B. F. Cramer for the erection of the new lighthouse supply station for this district. The station will be built on Castle Pinckney, in Charleston harbor, and work will be started immediately.

LOST DOG.

Escaped from Southern Express Co., Dec. 3d, one brown Setter, sex unknown. Last seen in neighborhood of Capitol and Woodward Avenue. Reward for the right dog.

A. MONTGOMERY,
Agent So. Express Co.

Coal Scuttles free with each order of one ton or more of coal. Kelley Coal and Ice Co. Phone

Overcoats and Underwear.

The weather is getting ripe for them, and never were we in finer shape for cold weather—all the new things in Overcoats—Raglans, Pad docks, Full Box—the right materials, the right hang, the right price—Eight Dollars to Thirty Dollars, and we don't miss a good thing in between.

HIRSCH BROS.

44 Whitehall St.

Look at the Difference

In price of Canned Goods —when you buy "by the case" and when you buy a can at a time. These are only a few Specials picked from our enormous stock of all varieties of Canned Goods. Ask for our prices on **other kinds.**

Honey Drop Corn—very finest young, tender, sweet Maine corn—	
Per can	.15
Per dozen	$1.50
Per case (2 doz)	2.75
Choice Western Corn—selected tender, sweet, garden corn—	
Per can	.10
Per dozen	$1.00
Per case (2 doz)	1.95
Sweet Blossom Peas—the flavor's like green peas fresh from the garden—the very finest—	
Per can	.25
Per dozen	$2.50
Per case (2 doz)	4.80
Sweet Garden Peas—finest quality Champion of England garden peas, very fine—	
Per can	.15
Per dozen	$1.50
Per case (2 doz)	2.75
Hickmott's California Asparagus, selected asparagus tips, finest quality—	
Per can	.15
Per dozen	$1.65
Per case (4 doz)	6.35

You'll Find Them at

KAMPER'S

79-81 Peachtree.

"Chrismus' Comin'"

And you'd as well begin to prepare for its arrival. It's always a good time, but its goodness consists largely in the good that we do others—in the happiness that we bring to them. This being true, it's well to make preparation to add to the happiness of some one or more of our friends or loved ones, as far as may be in our power.

In the line of useful and appropriate Christmas Gifts for husband, father, brother or friend, this store has made ample preparations and you can gratify your taste ad libitum. First and foremost comes a magnificent line of

House Jackets and Smoking Jackets with a wide range of prices from $5.00 to $25.00.

Bath Robes, House Robes and Lounging Robes—prices from $3.00 to $15.00.

Fresh Arrivals of Neckwear

Selected specially for Holiday trade. No description would do justice to this superb line of Neckwear. It must be seen to be appreciated. Silk Mufflers, Kid Gloves, Silk Umbrellas, Walking Canes, etc., in magnificent variety and covering the entire range of prices—from the lowest to the highest.

The Boys' Department is teeming with everything that could possibly gratify the wishes of the little fellows.

If you'd get the pick in any of these departments, you'd better come at once.

Remember the Pony and Cart, Boys.
Everything Men and Boys Wear.

EISEMAN BROS.,
15, 13, 15 and 17 Whitehall Street.

Drs. Robins and Heidt.

Athens, Ga., December 3.—(Special.)—Drs. John B. Robins and John W. Heidt preached their farewell sermons here today. Dr. Robins filled the pulpit of Oconee Street church and Dr. Heidt preached at the First Methodist church. Dr. Robins leaves to take charge of the Griffin district and Dr. Heidt goes to the Rome district.

M'KINLEY'S MESSAGE.

Continued from Fourth Page.

Our obligation as guardian was not lightly assumed; it must not be otherwise than honestly fulfilled, aiming first of all to benefit those who have come under our fostering care. It is our duty so to treat them that our flag may be no less beloved in the mountains of Luzon and the fertile zones of Mindanao and Negros than it is at home; that there as here it shall be the revered symbol of liberty, enlightenment and progress in every avenue of development.

"The Filipinos are a race quick to learn and to profit by knowledge. He would be rash who, with the teachings of contemporaneous history in view, would fix a limit to the degree of culture and advancement yet within the reach of those people if our duty toward them be faithfully performed.

"The civil government of Porto Rico provided for by the act of congress approved April 12, 1900, is in successful operation. The courts have been established. The governor and his associates, working intelligently and harmoniously, are meeting with commendable success.

"On the 6th of November, a general election was held in the island for members of the legislature and the body elected has been called to convene on the first Monday of December.

"I recommend that legislation be enacted by the congress conferring upon the secretary of the interior supervision over the public lands in Porto Rico, and that he be directed to ascertain the location and quantity of lands the title to which remained in the crown of Spain at the date of cession of Porto Rico to the United States and that appropriations necessary for surveys be made and that the methods of the disposition of such lands be prescribed by law.

CONCERNING CUBAN LAWS.

"ON the 25th of July, 1900, I directed that a call be issued for an election in Cuba for members of a constitutional convention to frame a constitution on a basis for a stable and independent government in the island. In pursuance thereof, the military governor issued the following instructions:

"The election was held on the 15th of September and the convention assembled on the 5th of November, 1900, and is now in session.

"I renew the recommendations made in my special message of February 10, 1899, as to the necessity for cable communication between the United States and Hawaii, with extension to Manila. Since then circumstances have strikingly emphasized this need. Surveys have shown the entire feasibility of a chain of cables which at each stopping place shall touch on American territory, so that the system shall be under our own complete control. Manila once within telegraphic reach, connection with the systems of the Asiatic coast would open increased and profitable opportunities for a more direct cable route from our shores to the orient than is now afforded by the trans-Atlantic, Continental and trans-Asia lines. I urge attention to this important matter.

REGARDING THE ARMY.

"WE have in Cuba between 5,000 and 6,000 troops. For the present our troops in that island cannot be withdrawn or materially diminished, and certainly not until the conclusion of the labors of the constitutional convention now in session and a new government provided by the new constitution shall have been established and its stability assured.

"In Porto Rico we have reduced the garrisons to 1,636, which include 896 native troops. There is no room for further reduction here. We will be required to keep a considerable force in the Philippine islands for some time to come. From the best information obtainable we shall need there for the immediate future from 50,000 to 60,000 men. I am sure the number may be reduced as the insurgents shall come to acknowledge the authority of the United States, of which there are assuring indications.

"It must be apparent that we will require an army of about 60,000, and that during present conditions in Cuba and the Philippines the president should have authority to increase the force to the present number of 100,000. Included in this number authority should be given to raise native troops in the Philippines up to 15,000 which the Taft commission believe will be more effective in detecting and suppressing guerrillas, assassins and ladrones than our own soldiers.

"The full discussion of this subject by the secretary of war in his annual report is called to your earnest attention.

"I renew the recommendation made in my last annual message that the congress provide a special medal of honor for the volunteers, regulars, sailors and marines on duty in the Philippines, who voluntarily remained in the service after their terms of enlistment had expired.

"I favor the recommendation of the secretary of war for the detail of officers from the line of army when vacancies occur in the adjutant general's department, inspector general's department, quartermaster general's department, subsistence department, pay department, ordnance department and signal corps. The army cannot be too highly commended for its faithful and effective service in active military operations in the field and the difficult work of civil administration

MAILS AND PUBLIC LANDS.

THE message then takes up the rural delivery system and public lands, pausing between them to suggest that naval officers who have rendered signal service have never been recognized by congress. It is suggested that suitable rewards be given for special merit.

It is stated that rural mail delivery relieves the dull gray routine of the rustic's life and ameliorates the isloation of farm conditions, conduces to good roads and extends the dissemination of information

As to the public lands the message says: "The total area of public lands as given by the secretary of the interior is approximately 1,071,881,662 acres, of which 217,,935,880 acres are undisposed of and 154,745,782 acres have been reserved for various purposes. The public lands disposed of during the year amount to 13,452,887.96 acres, including 62,423.09 acres of Indian lands, an increase of 4,271,474.80 over the preceding year. The total receipts from the sale of public lands during the fiscal year were $4,379,758.10, an increase of $1,309,629.76 over the preceding year.

"During the past year the Olympic reserve, in the state of Washington, was reduced 265,040 acres, leaving its present area at 1,923,840 acres. The Prescott reserve in Arizona was increased from 10,240 acres to 243,680 acres, and the Big Horn reserve in Wyoming was increased from 1,127,680 acres to 1,180,800 acres. A new reserve, the Santa Ynez, in California, embracing an area of 145,000 acres, was created during this year. On October 10, 1900, the Crow Creek forest reserve in Wyoming was created with an area of 56,320 acres.

$138,462,130.65 FOR PENSIONS.

"AT the end of the fiscal year there were on the pension roll 993,225 names, a net increase of 2,010 over the fiscal year 1899. The number added to the rolls during the year was 45,344. The amount disbursed for army pensions during the year was $134,700,597.24, and for navy pensions $3,761,533.41, a total of $138,462,130.65, leaving an unexpended balance of $5,542,768.25 to be covered into the treasury, which shows an increase over the previous year's expenditure of $107,077.70. There were 684 names added to the rolls during the year by special acts passed at the first session of the fifty-sixth congress.

"The act of May, 1900, among other things, provides for an extension of income to widows pensioned under said act, to $250 per annum. The secretary of the interior believes that by the operations of this act the number of persons pensioned under it will increase and the increased annual payment for pensions will be between three million and four million dollars.

"There were 26,540 letters patent granted, including reissues and designs, during the fiscal year ended June 30, 1900; 1,660 trademarks, 682 labels and 93 prints registered. The number of patents which expired was 19,988.

"The actual receipts for patents were $1,358,228.35. The expenditures were $1,247,827.58, showing a surplus of $110,400.77.

"The attention of the congress is called to the report of the secretary of the interior touching the necessity for the further establishment of schools in the territory of Alaska, and favorable action is invited thereon.

HAWAII IS HUSTLING.

"MUCH interesting information is given in the reports of the governor of Hawaii as to the progress and development of the islands during the period from July 7, 1898, to the date of the approval of the joint resolution of the congress providing for their annexation, up to April 30, 1900, the date of the approval of the act providing for a government of the territory thereafter.

"The last Hawaiian census, taken in the year 1896, gives a total population of 109,020, of which 31,019 were native Hawaiians. The number of Americans reported was 8,485. The results of the federal census, taken this year, shows the islands to have a total population of 154,001. Showing an increase over that reported in 1896 of 44,981, or 41.2 per cent.

"There has been marked progress in the educational, agricultural and railroad developments of the islands.

"In the territorial act of April 30, 1900, section 7, of said act, repeals chapter 24 of the civil laws of Hawaii whereby the government was to assist in encouraging and developing the agricultural resources of the republic, especially irrigation. The governor of Hawaii recommends legislation looking to the development of such water supply as may exist on the public lands with a view of promoting land settlement. The earnest consideration of the congress is invited to this important recommendation, and others, as embodied in the report of the secretary of the interior.

CENSUS IS COMPLETE.

"THE director of the census states that the work in connection with the twelfth census is progressing favorably. This national undertaking ordered by the congress each decade has finally resulted in the collection of an aggregation of statistical facts to determine the industrial growth of the country, its manufacturing and mechanical resources, its richness in mines and forests, the number of its agriculturists, their farms and products, its educational and religious opportunities, as well as questions pertaining to sociological conditions.

"The labors of the officials in charge of the bureau indicate that the law of March 3, 1899, requiring the completion of the four important and most desired subjects, namely, population, agricultural, manufacturing and vital statistics, will be completed within the prescribed limit.

"The field work including the above inquiries is now practically finished and as a result the population of the states and territories, including the Hawaiian islands and Alaska, has been announced. The growth of population during the last decade amounts to over thirteen million, a greater numerical increase than in any previous census in the history of the country.

"I recommend that congress at its present session apportion representation among the several states as provided by the constitution.

PROGRESS OF AGRICULTURE.

"THE department of agriculture has been extending its work during the past year, reaching farther for new varieties of seeds and plants; co-operating more fully with the states and territories in research along useful lines; making progress in meteorological work relating to lines of wireless telegraphy and forecasts for ocean going vessels; continuing inquiry as to animal disease; looking into the extent and character of food adulteration; outlining plans for the care, preservation and intelligent harvesting of our woodlands; studying soils that producers may cultivate with better knowledge of conditions and helping to clothe desert places with grasses suitable to our arid regions. Our island possessions are being considered, that their peoples may be helped to produce the tropical products now so extensively brought into the United States. Inquiry into methods of improving our roads has been active during the year; help has been given to many localities, and scientific investigation of material in the states and territories has been inaugurated. Irrigation problems in our semi-arid regions are receiving careful and increased consideration.

"In my annual message of December 5, 1898, I called attention to the necessity for some amendment of the alien contract law. There still remain important features of the rightful application of the eight-hour law for the benefit of labor and of the principle of arbitration, and I again commend these subjects to the careful attention of the congress.

"That there may be secured the best service possible in the Philippine islands, I have issued, under date of November 30, 1900, the following order:

"The United States civil service commission is directed to render such assistance as may be practicable to the civil service board, created under the act of the United States Philippine commission, for the establishment and maintenance of an honest and efficient civil service in the Philippine islands, and for that purpose to conduct examinations for the civil service of the Philippine islands, upon the request of the civil service board of said islands, under such regulations as may be agreed upon by the said board and the said United States civil service commission.'

CONDENSED COMMENTS.

"I transmit to the congress a resolution adopted, at a recent meeting of the American Bar Association concerning the proposed celebration of John Marshall day, February 4, 1901. Fitting exercises have been arranged, and it is earnestly desired by the committee that congress may participate in this movement to honor the memory of the great jurist.

"The transfer of the government to this city is a fact of great historical interest. Among the people there is a feeling of genuine pride in the capital of the republic.

"It is a matter of interest in this connection that in 1800 the population of the District of Columbia was 14,093; today it is 278,718. The population of the city of Washington was then 3,021; today it is 218,196.

"The congress having provided for 'an appropriate national celebration of the centennial anniversary of the establishment of the seat of government in the District of Columbia,' the committee authorized by it have prepared a programme for the 12th of December, 1900, which date has been selected as the anniversary day. Deep interest has been shown in the arrangements for the celebration by the members of the committee, and of the senate and house of representatives, the committee of governors appointed by the president and the committee appointed by the citizens and inhabitants of the District of Columbia generally.

"The programme, in addition to a reception and other exercises at the executive mansion, provides commemorative exercises to be held jointly by the senate and house of representatives in the hall of the house of representatives and a reception in the evening at the Corcoran gallery of art in honor of the governors of the states and territories.

PROSPERITY PERORATION.

"IN our great prosperity we must guard against the danger it invites of extravagance in government expenditures and appropriations; and the chosen representatives of the people will, I doubt not, furnish an example in their legislation of that wise economy which in a season of plenty husbands for the future. In this era of great business activity and opportunity caution is not untimely. It will not abate, but strengthen confidence.

"It will not retard, but promote legitimate industrial and commercial expansion. Our growing power brings with it temptations and perils requiring constant vigilance to avoid. It must not be used to invite conflicts, nor for oppression, but for the more effective maintenance of those principles of equality and justice upon which our institutions and happiness depend. Let us keep always in mind that the foundation of our government is liberty; its superstructure peace.

"WILLIAM McKINLEY.

"Executive Mansion, December 3, 1900."

PORTRAIT WAS UNVEILED

Judge McCay's Likeness Ornaments Supreme Court.

EXERCISES WERE AFFECTING

Many Members of the Bar Who Had Known the Distinguished Jurist Saw the Unveiling.

Exercises attending the presentation of the oil painting of the late Judge Henry Kent McCay, associate justice on the supreme bench of Georgia, occurred yesterday morning at 9 o'clock in the supreme court.

The speech of presentation was made by Colonel B. F. Abbott, and he was followed by J. J. Spalding and Judge W. R. Hammond. These three members of the Atlanta bar constituted a committee appointed especially for the purpose of having the portrait painted for presentation to the state.

Chief Justice Simmons replied for the bench, accepting the gift of the bar and paying a splendid tribute to the memory of Judge McCay.

At the request of the members of the committee the court passed an order, directing that the portrait be suspended from the wall, alongside of the likenesses of other distinguished jurists who have occupied seats upon the bench.

CONGRESS CONVENES

Continued from First Page.

consideration even at the hands of republicans.

It is the purpose of the republican steering committee of the senate to take the ship subsidy bill as the unfinished business of that body, displacing the Nicaragua canal bill temporarily. In executive session the ratification of the Hay-Pauncefote treaty will be pressed and administration leaders will endeavor to make the passage of a canal bill conditional upon the treaty being first ratified. Senator Morgan told me this evening that in his opinion the treaty will be ratified without amendment. He has, however, always advocated such action. He stood practically alone in this position in the foreign relations committee at the last session, but he believes the republican members and some of the democrats will come to his idea. All of the Georgia members were on hand today except Judge Bartlett, who has been delayed. He is expected tomorrow.

Entries at New Orleans for Today.

First Race—Three-quarters of a mile: Armand, Ibinhere, Macie Marie, 99; Miss Rose, 99; Castine, Divertisement, 102; Kiss Quick, Two Annies, 104.

Second Race—Mile, selling: Jano Wood, Fairy Prince, 99; Educate, 101; Zack Phelps, 101; Decus Tecum, Glen Bow, 102; Varro, Julius Werner, 104; Irving Mayor, 106.

Third Race—Mile and twenty yards: Bell Simpson, 87; Jack Martin, Pinar del Rio, Sister Fox, 96; Bright Night, Bishop Reed, 99; Grey Forge, Frangible, 100; Inuendo, 101; Fairo Lead, Jim W, 103; Dan Cupid, 106; Helen Paxton, 109; Strangest, 114.

Fourth Race—Seven-eighths of a mile: Acushla, 96; Glen Lake, 97; Monk Weyman, 98; Knight Banneret, Uterp, 102; Moroal, Tom Collins 107.

Fifth Race—Six furlongs: Triaditza, 90; Silver Coin, 102; Weidsman, Ida Ledford, Lady Curson, Avatar, 104; Midsummer, 107; Jeo Martin, 118.

Sixth Race—Seven-eighths of a mile selling: Dick Parker, 96; Blocker, Dock Farrish, 103; Dousterswivel, Dandy H, 103; Old Fox, Good Night, Don Enrique, 106; Sir Dick, 108; Sullivan, Tony, 106; Sunfire, 107.

There is no end of

Old Virginia Cheroots

to waste, as there is no finished end to cut off and throw away. When you buy three Old Virginia Cheroots for five cents, you have more to smoke, and of better quality, than you have when you pay fifteen cents for three Five Cent cigars.

Three hundred million Old Virginia Cheroots smoked this year. Ask your own dealer. Price, 3 for 5 cents.

Keep Dry and Save Doctors' Bill;

No Better Time Than Now To Buy a

RUBBER COAT, MACKINTOSH, OIL COAT

—OR A PAIR OF—

RUBBER BOOTS

A Large Assortment of Wet Weather Goods and Everything Else Made of Rubber at

The Piedmont Rubber Co.,

MAIL ORDERS PROMPTLY ATTENDED TO.

41 PEACHTREE ST.

AT BENNING.

TALENT PLAYING IN LUCK; FOUR WINNERS ARE NAMED

Washington, December 3.—There was good sport again today at Benning, although the races were without special incident. In four events the fields were large, and again today four favorites won. Weather cloudy and raw, but the attendance was good. Summary:

FIRST RACE—Selling, seven furlongs: Fluke, 94 (H. Michaels), even, won; Federalist, 94 (Hewitt), 5 to 2 and 4 to 5, second; Uncle Josh, 99 (J. Slack), 15 to 1, third. Time, 1:30 1-5. Give and Take, Decimal, Captain January, Sylvan Dell and Directum ran.

SECOND RACE—Five and half furlongs: Provost, 97 (Richards), 4 to 1, won; Velasques, 107 (McCue), 7 to 5 and 3 to 5, second; Timothy Foley, 110 (T. Burns), 5 to 2, third. Time, 1:10 3-5. King Brook, Pan, James J. Corbett, Micou, Golden Bey, Woodspike, Fresnal ran. School Master started, but bled at the nose and failed to finish.

THIRD RACE—Mile and fifty yards: Sentry, 98 (J. Slack), 8 to 2, won; Amorita, 98 (Booker), 8 to 1 and 3 to 1, second; Blue Skin, 95 (Brien), 4 to 1, third. Time, 1:49 1-5. Toluca, Humboldt, Lancewood, Harry McCoun and San Luis ran.

FOURTH RACE—Selling, six furlongs: Rabunta, 92 (Brennan), 4 to 1, won; King's Favorite, 89 (Brien), 10 to 1 and 3 to 1, second; Lambkin, 84 (Gannon), 60 to 1, third. Time, 1:17 1-5. Lady Hayman, Flaneur, Historian, Rubens, The Brother, Lillian Hoffman and Obey ran.

FIFTH RACE—Selling, one and one-sixteenth miles: McLeod of Dare, 115 (T. Burns), 7 to 10, won; Charawind, 107 (McCue), 3 to 1 and 7 to 5, second; Evelyn Byrd, 107 (Miles), 8 to 1, third. Time, 1:52 4-5. Charles Estes, Judge Magee and Hold Up ran.

SIXTH RACE—Mile and 100 yards: Spurs, 104 (Brien), 3 to 5, won; Holbrook, 107 (J. Slack), 15 to 1 and 4 to 1, second; Bondman, 107 (Miles), 7 to 1, third. Time, 1:53 3-5. Beverage and Give and Take ran.

Entries at Benning for Today.

First Race—Handicap, six and one-half furlongs: Charentus, 126; Maribert, 118; Speedman, 117; Huntspoint, 112; Prince Richard, Midnight Chimes, 104; Geoffrey, 102; Mordelmo, 100; Carbuncle, 116.

Second Race—Five furlongs: Dactyl, Zenaide, Allene Abbott, Welsh Girl, Indelible, I Know, Protege, Callimoor, Anna Darling, Dum Dum, Hollow Wood, Courtsey, Beggar Lady, 100.

Third Race—Mile and fifty yards: The Outcast, Osceola, The Hawk, Charley Moore, 100; The Driver, 110, and Tenderloin, 100, coupled.

Fourth Race—Six furlongs: Lillian Hoffman, Blue Skin, Albert Enright, Lady Padden, The Rogue, 102; Sadie S, Waterton, Dandy Boy, Quite Right, Sentry, 105; The Rhymer, 108.

Fifth Race—Selling, mile and 100 yards: Momentum, 105; Templar, 97; Bondman, 99; J. H. Sloan, 94; Tyrshena, 99; West Baden, 103; Olive Order, Decimal, 86; Ringleader, 89.

Sixth Race—Handicap, one and three-quarters mile on the flat: Sir Hubert, 128; Draughtsman, 122; McFonso, 114; Maric, 112; Silver Fox, 110; Gould, 107; The Driver; Bellamy, Breach of Promise, 105; Sacket, 103; Bosphorus, 102; Facile, 100; Sir Dick, 95; Shinfane, 97.

NEW ORLEANS.

TWO FAVORITES IN FRONT; POOLE AND SIMONS FINED

New Orleans, December 3.—Drizzling rain throughout the night and today made the track heavy this afternoon. Obsidian and Jim W. were the only winning favorites. As the result of a violent quarrel, after the racing on Saturday, during which weapons were drawn, but not used, the stewards today fined George W. Poole $200 and H. Simons $100. The quarrel took place within the race track inclosure, but was stopped by bystanders before serious results ensued. Summary:

FIRST RACE—Six furlongs, selling: Grey John, 106 (Dupee), 9 to 2 and 8 to 5, won, driving by a neck; Dousterswivel, 109 (N. Hill), 10 to 1 and 3 to 1, second; Alvin W, 109 (J. Jones), 5 to 1, third. Time 1:21½. Sister Fox, Musket, Command, Governor John, Eight Bells, Colonel Cassidy and Frank Ireland also ran.

SECOND RACE—Five and a half furlongs, selling: Tea Gown, 104 (T. Kane), 7 to 1 and 5 to 2, won, driving by a neck; W. J. Deboe, 107½ (Mitchell), 7 to 1 and 5 to 2, second; Senator Joe, 108 (McQuade), 5 to 1, third. Time 1:13¼. Merriman, Zack Phelps, Fleche d'Or, Divonne, Add and Krewer also ran.

THIRD RACE—Seven furlongs, selling: Olekma, 99 (C. Booker), 5 to 2 and 9 to 10, won, all out by a head; Sallie J, 102 (Boland), 12 to 1 and 4 to 1, second; Brown Vail, 104 (C. Murphy), 5 to 1, third. Time 1:35½. Seguranca, Diana Fonso, Elsmore and Bush Hughes also ran.

FOURTH RACE—Mile, handicap: Obsidian, 107½ (Mitchell), 4 to 5 and 1 to 4, won, all out by a neck; Woodtrice, 100½ (May), 2 to 1 and 7 to 10, second; Glen Lake, 97½ (Dale), 4 to 1, third. Time 1:39. Hylo also ran.

FIFTH RACE—One mile, selling: Uncle Bill, 111 (Mitchell), 3 to 1 and even, won cleverly by a length; Ben Chance, 105 (Narvaez), 3½ to 1 and even, second; Lovable, 102 (Ransom), 2 to 1, third. Time 1:51½. Miss Loretta, Rodd, Yoloco and Kildare also ran.

SIXTH RACE—Selling, six furlongs: Jim W., 109 (McJoynt), 2 to 1 and 4 to 5, won, driving by a length; Locust Blossom, 106 (J. Walsh), 15 to 1 and 6 to 1, second; Eltholin, 110 (Boland), 6 to 1, third. Time 1:20⅘. Acushla, Candlestick, Jim Gore II, Quaver, Ignis, Chiffon and Charlie Daniels also ran.

STATE PRESS ON THE NEW DEPOT

Continued from Second Page.

should build the depot.—R. N. R. Bardwell, editor Talbotton (Ga.) New Era.

Public Needs Demand Depot.

Editor Constitution—The Chipley Enterprise favors the building of the proposed depot, not only because Atlanta and the state's railroad need it, but also because it is sorely needed by the traveling public entering, as one must, through the Gate City.—Charles Stout, editor Chipley Enterprise.

Should Be Encouraged.

Editor Constitution—I cannot see why anybody would even think of objecting to the proposed depot in Atlanta. I think the move is a good one and a wise one on the part of the projectors, and any business man or men that possess any business foresight ought to encourage the move. Let us have the depot on the terms suggested.—E. Z. Byrd, editor Blackshear Times.

Opposes Business Enterprise.

Editor Constitution—I am heartily in favor of anything tending to advance the material interests of any city or county in Georgia. I do not believe it to properly come within the province of state government to erect buildings to lease to railroads or other corporations, or individuals, notwithstanding the promise of good returns from the investment. Therefore, think further prostitution of state government will ultimately prove injurious to the material interests of the entire state. Believe it should be the policy of the state to gradually withdraw from business enterprises, rather than to increase its adventures along lines that should be left to the citizenship, in its individual or corporate capacity. It is argued, with how much truth I am not prepared to say, that a failure to invest half a million dollars in a depot will seriously injure one of the state's enterprises. According to that, one investment necessitates a further investment to protect the first.—B. I. Thornton, editor Elberton Tribune.

Thinks It Would Be Taxed.

Editor Constitution—The Echo has opposed the building of a station in Atlanta by the state purely upon lines of principle. It looks like a very good business proposition to use the reserve fund now drawing only 2 per cent for this purpose that it may earn 6 per cent, but we hold that it is entirely wrong for the state to own any property other than that necessary for its public buildings and institutions, and certainly wrong for a fund held in reserve for another purpose to be invested in enterprises that should be owned by individuals or corporations. That 6 per cent rental sounds nice, but when we take into consideration insurance, repairs and city taxes, it does not amount to as much as it at first seems, and not a great deal, if much, more than the 2 per cent being received from depositories.—W. A. Shackelford, editor Lexington (Ga.) Echo.

Questions Constitutionality.

Editor Constitution—I am opposed to the plan of building the depot, because it is a plain violation of the constitution.—C. B. Chapman, editor Sandersville Progress.

Leave It to Legislature.

Editor Constitution—Our knowledge of the details of the state's property is too meager for an intelligent opinion on the advisability of building a new depot with the state's funds. We will leave the matter to those whom we have sent to represent us.—H. D. Smith, editor Vienna Progress.

Nugget Opposes It.

Editor Constitution—In reference to the question of the state building a depot in Atlanta, will say that we are opposed to it, having frequently expressed ourselves heretofore.—W. B. Townsend, editor Dahlonega Nugget.

Thinks It a Special Favor.

Editor Constitution—Atlanta has no more right to special favors in the way of a depot to be built by state funds than any other section. The fact is the sinking fund nor any other fund belonging to the state ought to go that way for any place.—Harlem Sentinel, G. M. Atkinson, editor.

Questions Constitutionality.

Editor Constitution.—I do not favor the proposition for the simple reason that it would be a violation of the constitution. That fact should bar all consideration of real or alleged advantages to accrue from such use of the funds—Sidney Lewis, editor Sparta (Ga.) Ishmaelite.

Opposed to Depot in Atlanta.

Editor Constitution—The Liberal-Enterprise is opposed to the state putting $350,000 or any other sum, into building a new depot in Atlanta.—Moye & Morris, editors Cuthbert Liberal-Enterprise.

A Matter of Business.

Editor Constitution—The fact that Atlanta is the southern terminus of the state's great railroad property has very little to do with the principal involved. It is not a political question, but purely a matter of business. Will the state see her property depreciate, or will she improve it and greatly enhance the value of it—receiving back in rental from the railroads what she puts into the improvement? It is not an Atlanta enterprise, but really affects one part of the state as much as another. It would be folly for us to let our most valuable property go to waste simply because it happens to be located in Atlanta.—Winder (Ga.) Democrat.

ROOT WANTS LOT OF CASH.

Secretary of War Forwards His Estimates to House.

Washington, December 3.—The secretary of war forwarded today to the house committee on appropriations a comparative statement of war department estimates for the fiscal years 1901 and 1902, together with a statement of appropriations for the current fiscal year. The estimates for 1901 amount to $185,903,551, and for 1902 amount to $171,773,855. The appropriations for the present fiscal year amount to $148,206,934.

The estimates for public works, including rivers and harbors, fortifications, etc., amounting to $25,460,665, are $183,245 more than the estimates for 1901 and $24,710,851 more than the appropriations for the present fiscal year.

LUCIUS M. LAMAR NAMED.

He and Rubens Will Probe the Cuban Postal Frauds.

Havana, December 3.—Messrs. Horatio Rubens and Lucius M. Lamar have received official appointments as special attorneys for the government in prosecuting the postoffice frauds. They will begin the preparation of the cases immediately in order to bring them to trial at the earliest possible moment.

CARLOAD OF CRAZY SOLDIERS.

The Men Lost Their Minds Campaigning in Philippines.

El Paso, Tex., December 3.—Another carload of insane United States soldiers from the Philippines passed through to Washington today. The lunatics had been under guard several months in the state before they were sent home. The prevalence of insanity among the soldiers is attributed to an intoxicant brewed by the natives, and to exposures.

May Affect Price of Lumber.

Austin, Tex., December 3.—(Special.)—Owing to the excessive high waters prevailing throughout the lumber section of the state, all the saw mills have been compelled to shut down and it is feared that the forced close down will materially affect the price of lumber.

N. P. PRATT LABORATORY

Occupying our own buildings, Auburn Avenue, corner Courtland. ANALYTICAL AND ASSAY DEPARTMENT: Smelter, Umpire and Control assays of Ores of Gold, Silver, Copper, etc.

Analyses of Fertilizers, Iron Ores, Clays, Ochres, Mineral Waters and all commercial products.

Will handle samples of any size and weight.

Telephones 1624—Bell and Standard.

KIN-HEE

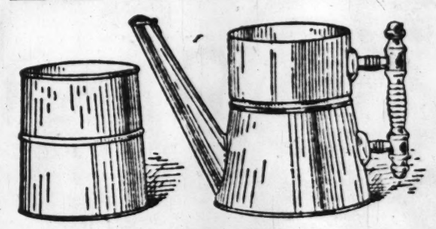

Coffee as you like it. The Kin-Hee Coffee Pot is economical. It saves 25 per cent of the coffee. You can make coffee in one minute. Cleanest for health and sanitary reasons—best. The coffee requires no boiling. You will never regret buying a Kin-Hee Coffee Pot after using it once.

Hunnicutt & Bellingrath Co

A XMAS SUGGESTION

Kodaks and Cameras.

Nothing more acceptable for a holiday offering.

Amateur Photographic supplies of all kind.

Developing, Printing and finishing for the amateur done promptly and satisfactorily.

HERBERT W. POST,

9 W. Alabama St.

Coal Scuttles free with each order of one ton or more of coal. Kelley Coal and Ice Co., 'Phone 894.

O'FARRELL FURNITURE CO.

SLAUGHTER FURNITURE SALE.

Rockers, Suits, Sideboards
Combination Bookcases . .
Ladies' Parlor Desks . . . .
Rugs—Your Own Price. . . .

Leather Couches, $35.00, $40.00
Couches, Velour, $8.50 to $15.00
40c. China Matting, Laid, 25c.
Dining Tables, $3.00 to $35.00
Wardrobes, Glass Door, $30.00, $35.00 and $40.00.

No. 7 Wood, $12.50; No. 8 Wood, $15.00.
No. 7 Coal, $15.00; No. 8 Coal, $17.50.

TEN YEAR GUARANTEED COOK STOVES, WITH WARE.

O'FARRELL FURNITURE CO.

79 WHITEHALL STREET.

BUY YOUR CHRISTMAS PRESENTS FROM KELLEY, THE JEWELER, AND SAVE MONE

FRANCHISES ARE NOW APPROVED

Council Adopted All Reports of Electric Railway Committee.

FORREST AVENUE GETS LINE

The Forrest Avenue Matter Was Postponed, but Because of a Notice To Reconsider, Council Adopted the Ordinance Yesterday.

A notice of a motion to reconsider action upon ordinances giving street railway franchises to the Atlanta Rapid Transit Company was the cause of councilmanic action upon the Forrest avenue ordinance yesterday afternoon.

The notice of a motion to reconsider was given by Councilmen Thompson and Grady and was stated after the members of council had voted to postpone action upon the Forrest avenue ordinance until next Thursday morning. As soon as the notice of reconsideration was given council reconsidered its action in postponing until next Thursday and put the Forrest avenue ordinance upon its second reading. A few moments later favorable action was taken upon it.

The notice of reconsideration stands, however, and the Forrest avenue ordinance, with all others giving franchises to the Atlanta Rapid Transit Company, will be held up for two weeks. It is the intention, however, to assemble the aldermanic board in special session directly after the next meeting of council and it is probable that within two weeks from today the official signature of the mayor will be given the ordinances.

The discussion yesterday was upon three of the ordinances. As was expected, the Forrest avenue matter provoked a debate, and as was also expected the Windsor street ordinance was discussed. The other debate was upon the Cain street ordinance, which every one thought would be adopted without serious opposition.

Upon the Cain street ordinance Councilman Grady desired placing an amendment, providing for payment to the city for the use of the street. He said he thought it time the city should demand payment for the use of its streets. Council refused, however, to adopt the amendment to the Cain street ordinance and Councilman Grady did not again refer to the matter during the afternoon.

The Forrest Avenue Matter.

The ordinance granting a franchise on Forrest avenue to the Atlanta Rapid Transit Company was the last read by Clerk Greene and was also the last business of the afternoon. As soon as the favorable report of the committee on electric and other railways, Alderman Johnson, chairman, had been read, Councilman Rawson announced that he had heard that both sides had not been heard from by the committee. He thought it only just to hear all argument and he therefore suggested that the matter be postponed. Councilman Holland stated that every one had been heard by the committee.

Alderman Johnson stated that while he favored the Forrest avenue franchise, he thought council should postpone action, in deference to the residents of Forrest avenue.

Councilman Minhinnett, in announcing that he opposed a postponement, declared that the wishes of all residents of the northeastern section of the city should have more weight in council than the half-dozen residents of the western end of the street, who opposed the ordinance.

Councilman Pope stated that he had not the slightest intention of opposing the passage of the ordinance unless other arguments were presented to him, but that he thought a postponement should occur.

He moved that the matter be postponed for two weeks. There were several seconds.

The Argument Commences.

Alderman Kilpatrick announced that residents of the ward—about 100 were present—desired speaking upon the question of postponement. He moved that the rules be suspended for the purpose of extending the privileges of the floor to them.

The first speaker was Charles Hopkins. He stated that the present council would do before the ordinance could be given to the mayor for his signature. He said if the matter was postponed for two weeks a motion or notice of a motion to reconsider could be given, which would hold the matter up until the first meeting of January. Then, said Mr. Hopkins, it would be necessary to refer the ordinance to the new committee on electric and other railways, where another fight would be necessitated. With other postponements and other notices of motions to reconsider, said Mr. Hopkins, action would be delayed, which would prevent the Atlanta Rapid Transit Company from completing the line until late in the spring or early in the summer. The company, said Mr. Hopkins, had declared its willingness to complete the line on Forrest avenue within sixty days after the mayor had signed the ordinance. Thus, said the speaker, the residents of the ward were assured good service and other conveniences during the worst part of the winter and spring.

Mr. Alexander Replies.

Mr. Alexander replied. He stated that while he was small in number, but he believed council would agree with him in the belief that even those who are few in numbers have their rights. He said he was speaking to protest against a street car line that would destroy Forrest avenue as a residence street and which would endanger the lives and property of those who now reside there.

Mr. Hurt protested against the amendment of Mr. Hopkins that the residents of the eastern portion of the city had been neglected. He said the ward was furnished with more street railway facilities than any other section of the city.

He announced that he thought the Boulevard was the prettiest residence section of the city, not excepting Peachtree street; that the property was more commodious and the building lots more desirable than any others in the city.

Mr. Peters addressed council, telling of the execrable service rendered to residents of the northeastern section of the city.

Here ended the discussion from citizens.

Mr. Harwell announced that he was convinced that the residents at the end of Forrest avenue had had opportunity to address council, but had failed to take advantage of it.

He announced that he would vote against the postponement.

The vote was taken upon the motion of Councilman Pope, which was to postpone action until the next regular meeting, and the members of the body lined up as follows:

Ayes—Aldermen Johnson and Welch and Councilmen Maddox, Rawson, Thompson, Grady, Pope and Longino—8.

Noes—Aldermen Kilpatrick and Day and Councilmen Harwell, Barrett, Holland, Minhinnett, Terry and Roy—8.

Alderman Beutell was presiding. Councilman Adams had been excused by the presiding officer and had left the council chamber. Councilman Parks, at his own request, was excused from voting, as he is a resident of Forrest avenue.

The Notice to Reconsider.

There was an error in recording the vote of Councilman Pope, and consequently the result was announced as seven ayes and nine noes. The error was at once discovered, but before Alderman Beutell could cast the deciding vote, Alderman Johnson moved to take the vote again.

Councilman Pope stated that he wished to make an amendment to his first motion. He moved that council meet again next Friday morning to consider the Forrest avenue ordinance. When he was reminded that the aldermanic board meets next Thursday, Councilman Pope withdrew all previous motions and moved that council meet next Thursday morning at 10 o'clock to consider the question. He said he intended his motion as a compromise measure.

On a viva voce vote the motion of Councilman Pope was adopted.

"Your honor," said Councilman Thompson, "I desire to give notice of a motion to reconsider all these street railway franchise ordinances at the next regular meeting of council. Councilman Grady joins me in the notice."

"Council will take note of the notice," said Alderman Beutell.

"And now, your honor," said Councilman Pope, "I moved that council reconsider its action in deciding to adjourn until next Thursday."

There were several seconds, and the action was reconsidered almost unanimously.

The Forrest avenue ordinance was at once placed upon its second reading, and several minutes later the favorable report of the committee on electric and other railways was adopted.

Would Make Companies Pay.

It was while the Cain street ordinance was being considered that Councilman Grady presented his amendment, which provided that the Atlanta Rapid Transit Company pay for the privilege of using the street. His amendment follows:

"Provided that the rights hereby granted shall not be effective until the value of the franchise now sought shall be determined, and their payment and the method of payment fixed and secured from the grantee."

"The amendment means," said Councilman Grady, "that we have for a number of years been giving away valuable franchises to the streets of Atlanta. The time has now arrived when we ought to commence charging for the right to run cars over our streets. The people are tired of giving away franchises, when the city could be obtaining a revenue from them. The purpose of the amendment is not to prevent the company now petitioning from obtaining the desired franchises; neither is it aimed at any of the streets now occupied by street car companies. I am heartily in favor of granting this Cain street franchise, but

Continued on Eleventh Page.

POLICE MATINEE PEN SHOTS.

By Gordon Noel Hurtel.

Strong Butter from Darktown.

Lew Cashman, a Darktown peddler, swung himself from the waiting room with a basket filled with imitation butter swung on his arm.

"We pulled Lew," stated an officer to the recorder, "for selling a lot of fancy grease in Darktown which he called butter."

"Slide me a ball of the grease up this way," remarked the recorder.

"Lew," said Recorder Broyles to the prisoner as he tossed the butter ball back into the basket, "I can almost hear that butter bleat. 'Are you a secret society man in Darktown?'"

"I doan berlong ter nuttin 'cept de Concatternashun ob Corndodgers," was the reply, "butter I doan see whut dat got ter do wid de quessahun."

"Why, because you deal so much in a strong butter," said the recorder, and the Fat Policeman withdrew from the courtroom.

"Lew," the recorder continued, "it's against the law to be selling such herculean grease. If you wish to make Darktownites ride a goat, do so. That's the easiest way to get them to have more rank. Where did you get that butter, anyway?"

"I buyed hit frum er mount'in waggin frum Habbersham county," stated Lew.

"That's right," the recorder said, "it is sure sham butter."

"Den dem kentry folks oughtn't ter hab er sham t'ing jest ter sell ter pore niggers," came from Lew woefully. "I buyed forty-one pounds ob dat butter an' paid 8 cents er pound fer hit."

"Therefore Lew loses $3.28," summed up Recorder Broyles, "consequently I don't care to make the prisoner pay a fine. Hereafter, Lew, be a little more slick when making a trade. If you are going to buy goats, buy goats out and out."

"Jedge Briles," exclaimed Lew, "yer am jest er foolin' wid dis pore nigger about dem goats."

"No, I am not trying to kid you," stated the recorder. "I'll let you go wthout a fine, but the city will confiscate the butter balls and turn them over to the sanitary department for grease for the wagons. I understand they have ball-bearing axles."

"An' I se free, Jedge Briles?" asked Lew as he sidled toward the door.

"Yes, you can go," replied Recorder Broyles, "but we will keep the butter shackled."

The Office Boy's Revenge.

"This is the story of 'The Fired Office Boy, or Billie Moseley's Revenge,'" remarked Recorder Broyles when a small "yaller" boy with long hair came forward.

A doctor told how he had fired Billie and how Billie went back to his office and demolished things by tearing up medical magazines and ethics and smashing the telephone.

"Billie," the recorder said to the long-haired yaller boy, "this is an awful story they are telling on you. It smacks of anarchy. We have been ruled and domineered over by our cooks too much, and now to have our office boys join our masters is a little more than we can stand. What made you go into that doctor's office and resolve yourself into a human cyclone just because you got fired?"

"I jist went inter dat office," replied the long-haired yaller boy, "ter git mer book whut I lef' in dere. I wus readin' de 'Black Beauty,' an' wus atter de book whin dey cotched me."

"Well, what smashed the telephone and wrecked the materia medicas and demolished ethics?"

"Prehaps I flinged dem books erround er leetle too hard," stated the yaller boy with flowing locks.

"I think I can properly diagnose this case," stated Recorder Broyles, "and I will prescribe a fine of $5.75 as a sort of ointment. You mustn't get into such feverish excitement just because you were fired. Always take your physic like a man, Billie. Losing your job may be a hard pill to swallow, but gulp and swash it down."

"Hain't I gwine ter git 'Black Beauty?'" wailed Billie as he was led away.

"If you don't hush up," the recorder called back to the yaller boy with long hair, "I'll give you another dose of court medicine and tell them to doctor you at the stockade."

Early Thweat as a Hypnotist.

She was just from the country. A regular Darktown Maude Muller, and she swished herself to the front with a swishishness that was rustic and hayseedy. The "kentry" belle was a witness against Early Thweat, a blooming Darktown fake.

"I meets dis cullud gemmen," stated Maude Muller, "on de streets an' es I wus er stranger in de town I axed him ter git me er leetle corn licker. I gibbed him er quarter an' he cummed back an' 'lowed dat he mus' hab er dollar ter show de perlice so ez he kin git de licker frum er blin' tagger, ez hit wus 'leeshun day. So I gibbed him de dollar an' I hain't nebber seed de gemmen ergin tell de perlice cotched him wid de munny."

The recorder motioned to Early Thweat to come a little nearer and then he asked the prisoner whisperingly:

"Early, tell me how you hypnotise an Atlanta policeman with a dollar. From what the woman says, you had to have a dollar to hold up before the officer's eyes in order to blind him while you hunted the blind tiger. The mystery of hoodooing a cop of Atlanta with a dollar needs some sidelights."

"Jedge Briles, yer hab got onter de wrong tale ob disser t'ing." Early Thweat went on to explain. "Yer hab er cl'ar misonderstandin' ob de tru'ful sitterwashun. Disser 'oman gibbed me munny jest lak she 'lows, but I hain't nebber yit sed nuttin erbout hippertisin' de perlice. I went ter hunt fer sum licker an' when I seed dat I warn't gwine ter fin' hit I gibbed up de job an' den I nebber found de 'oman no more. I wus fixin' ter look fer her ergin when de cop pulled me."

"Gawdermassy, how dese Atlanty niggers does lie," exclaimed Maude Muller.

"You just tried to rob this innocent trusting lass," the recorder told Early. "When she confided in you and pinned her faith to you for a dram of corn licker you were false and betrayed that confidence. It will cost you $10.75. The next time you meet a Darktown Maude Muller with a thirst don't rob her with a story of hoodooing an Atlanta policeman with a dollar. They come higher than that."

THE PASSION PLAY

An Illustrated Lecture to Be Given at the Grand Tonight.

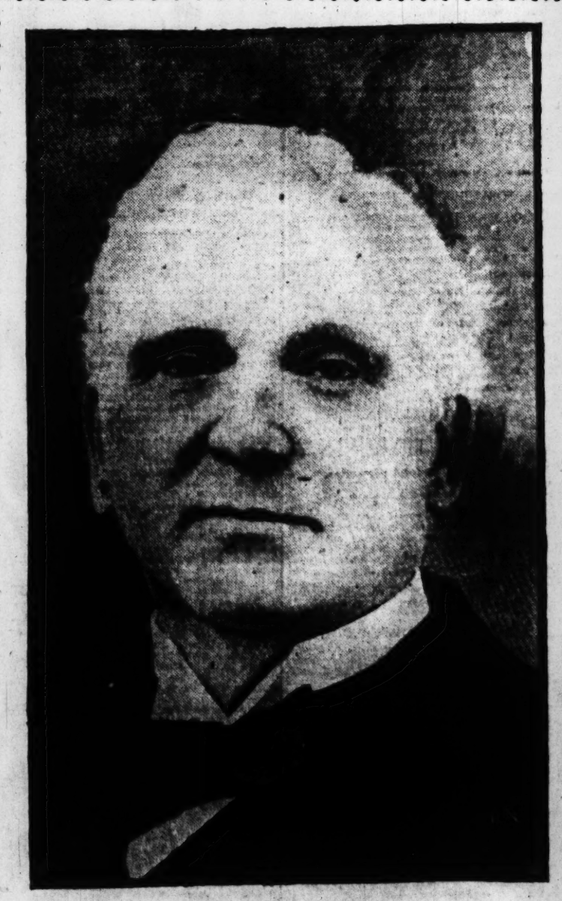

DR. J. J. LEWIS.

The best reproduction of the famous "Passion Play" ever seen outside Oberammergau will be presented at the Grand tonight before the Atlanta Lecture Association. Dr. J. J. Lewis, who studied the production at Oberammergau, will deliver a lecture on the play and illustrate it with many beautiful pictures.

"The Passion Play" was repeated during last summer, and thousands of people from all parts of the world took in the village to witness it. As is well known, the play is presented only at intervals of ten years. Nothing can induce the players to repeat it oftener, nor will they leave their own town to produce the play elsewhere. Liberal offers have frequently been made to the villagers to travel over Europe and to come to America, but they have consistently declined.

Dr. Lewis gives a graphic description of the production, and his pictures of the characters are superb. The lecture gives a vivid idea of the play and of the life of the people who produce it. It is well illustrated.

BILL AFFECTING TECH IS FAVORED

House Committee Will Report That It Pass.

ACTION TAKEN LAST NIGHT

Howard Measure Calling for an Appropriation of $50,000 To Erect New Building for Asylum Is Also Favored.

The appropriation committee of the house, at a meeting last night, decided to recommend the passage of the Wight bill calling for an appropriation of $40,000 per year for the maintenance of the Georgia School of Technology, and also the sum of $16,000 for the establishment of an electrical department, with the proviso that Captain Lyman Hall would secure a similar sum outside. This he agreed to do.

During the committee meeting several gentlemen other than the president of the institution spoke in favor of the measure. These were Nat Harris, of Macon; C. C. Houston and Mr. Wight, the author of the bill. Little or no opposition to the bill developed during the session of the committee. Mr. Hardwick, of Washington, feared that increased appropriations would mean an increase in the tax rate of the state, and moved that the amount for the maintenance of the school be put at $30,000, the figures of last year.

Mr. Slaton, of Fulton, offered an amendment to the effect that it be made $40,000, and the measure was then favorably voted on.

The committee also reported favorably the passage of the Howard bill calling for an appropriation of $290,000 per year to maintain the state insane asylum at Milledgeville and the sum of $130,000 payable in two years to erect another house to accommodate 1,000 persons so that the present congested state of affairs might be relieved.

The bill providing for an appropriation of $5,000 to build a girls' dormitory at the state school at Dahlonega was reported upon favorably, and its passage will be recommended. The committee agreed to recommend that $22,500 be appropriated for 1901-02 for the state normal college at Athens.

This appropriation carries with it the proviso to build an adequate system of sewerage for the college, and also provides for repairs and needed additions.

The committee will meet again either this afternoon or tonight to take up other important matters.

CASTORIA.
Bears the Signature of Chas. H. Fletcher. The Kind You Have Always Bought

STANTON'S NEW BOOK,
"Songs from Dixie Land," the last and best of Frank L. Stanton's brilliant work. List price $1.25. John M. Miller Co., 39 Marietta street, Atlanta.

Coal Scuttles free with each order of one ton or more of coal. Kelley Coal and Ice Co., 'Phone 894.

STATE OF GEORGIA, FULTON COUNTY—Mrs. E. Lewis vs. E. H. Lewis, Fulton Superior Court, Spring Term, 1901. No. 8813. To E. H. Lewis, Greeting: By order of court, you are hereby notified that on the 8th day of November, 1900, Mrs. E. Lewis filed suit, against you to annul marriage returnable to the spring term, 1901, of said court. You are hereby required to be and appear at the spring term, 1901, of said court, to be held in and for said county on the first Monday in March, 1901, then and there to answer petitioner's complaint, as in default thereof the court will proceed as to justice shall appertain.

Witness, the Hon. J. H. Lumpkin, judge of said court, this the 10th day of November, 1900.

G. H. TANNER,
Clerk Superior Court, Fulton County, Ga.
dec 4 8 jan 8 22

Thos. H. Northen. Walker Dunson.
NORTHEN & DUNSON
Real Estate and Loans, 409 Equitable.
We have an elevated Peachtree lot, 100x295, covered with an oak grove, for sale at $4,500; 500 feet frontage on Peachtree near, this lot has been sold to Dr. J. M. Crawford, J. Carroll Payne and George W. Harrison. Dr. Crawford is now building. Captain Anderson has built. The others expect to erect handsome homes, and this is a great opportunity to buy a lot in the coming part of the street. If you fail to buy now you will surely regret it in the near future.
Large lot, North avenue, for a few days for less than $40 a foot.
Washington street lot, east front, for $1,000, and Georgia avenue lot, 50x190, to alley near Washington, $1,100.
If you wish to sell, buy real estate or borrow money call on Northen & Dunson. Bell telephone 2187.

FOR RENT BY
C. H. GIRARDEAU & CO,
Renting Agents, 24 Walton Street, Prudential Building.
$3,250—Will buy two 8-room houses, Piedmont ave., near Decatur st.; we can give good value in this.
$1,350—Will buy two 4-room houses, Madison ave., th.. rent for $18 month.
$850—New 4-room house rented to good class negro tenants at $10 month.
$2,500—7-room house, near Pryor and desirable.
$7,000—Will buy 6-room and 4-room house that with little repairs will rent for $18 month.
This is fine weather and now is the time to come and let us show you property, vacant or improved, for rent or homes.
C. H. GIRARDEAU & CO.,
24 Walton, Prudential Building.

WANTED.
10 good reliable, active men to solicit Life Insurance—City or State. Experience not absolutely necessary. R. F. SHEDDEN, General Agent, The Mutual Life Insurance Co. of N. Y. Assets $320,000,000.

STORAGE.
SECURITY Warehouse Co.—Storage of all kinds; separate rooms for furniture. Foundry st., W. & A. R. R. Tel. 1068, 2 calls

FOR RENT—Furnished Rooms
TO LET—Two splendidly furnished rooms, with all conveniences. Apply at 20 Forsyth street.

PLEASANT ARE THE EXPERIENCES
Of all who have become patrons of our Store and are WEARERS of our SHOES. This is not strange, because we handle nothing but perfect fitting SHOES, made from the very best selected stock, every pair being the creation of the most skilled workmen.
Our MEN'S SHOES are certainly the most complete line ever shown, and their wearing quality can't be excelled.
For perfect style, elegance in fit and easy walking, our line of Women's, Misses' and Children's SHOES will please the most exacting.
R. C. Black
SIGN BRASS TRACKS.
35 WHITEHALL STREET.

RATES FOR CLASSIFIED ADVERTISEMENTS.
Advertisements in the classified columns of The Daily or Sunday Constitution are 10 cents a line each insertion; six words make a line. Count the words in your advertisement and accompany your order with cash at the rate of 10 cents a line each insertion for the number of insertions desired. No advertisement taken for less than the price of three lines.

HELP WANTED—Male.
A YOUNG MAN or boy stenographer; state experience and salary expected, which must be low. "Merchandise," care Constitution.
WANTED—Two compositors, quick. Wire or write Brunswick Times-Call, Brunswick, Ga.
WANTED—A good man or woman to take charge of kitchen and dining room. Young's Hotel, 34 N. Forsyth street. 12-3 3t
WANTED—A live boy to work in stock in wholesale house. A. R. P., care Constitution. 12 3 4t
COOPERS—Wanted, tight barrel coopers. Address Apalachia Tannic Acid Co., Apalachia, N. C. 12-4-7t
THE CORRESPONDENCE Institute of America, Scranton, Pa., will teach young men illustrating free; tuition payable 60 days after position is secured. Write for particulars.
ACTIVE BUSINESS MAN with first-class references wanted. Address F. J. W., this office. 12-4-3t
NOTICE TO BUILDERS of Mill Dams—The Norris Cotton Mills Co., Cateechee, S. C., is ready to contract for building dam with approximately 2,000 cubic yards stone. Bids invited. 12-4-3t tues thur sun
WANTED—Experienced commercial canvassers to solicit members for the Retail Commercial Agency in all states. Pleasant, profitable and permanent employment for qualified applicants. Special terms to state agents and a good salary to one man to travel and appoint state agents. References and bond required. A. L. C. Hurst, Waco, Tex.
WANTED at once expert mattress stitchers; good prices paid for good men; permanent employment. Dexter Broom & Mattress Co., Pelzer, S. C. 11 15 30t
YOUNG MEN—Our illustrated catalogue explains how we teach barber trade in eight weeks; mailed free. Moler Barber College, St. Louis, Mo.

HELP WANTED—Female.
EXPERIENCED whip platters at once. Address P. O. box 506.
LADY PARTNER with $500 to invest, contract to last eight months or more; nice home for one who has no incumbrances. Opportunity. Constitution.
WANTED—A good cook; wages $12 per month. Apply The Martin & Hoyt Co., Forsyth and Peters street, or 50 Richardson street.
A LADY graduate says: "Before entering Sullivan, Crichton & Smith's Business College, I could not have earned $20 per month. I am now receiving a salary of $1,000 per year."

SITUATIONS WANTED—Male.
WANTED—Position, or working interest, by a first-class pharmacist with best reference from present and former employers. Address "Ph. G.," Constitution. 12-3-3t tues thur sun

WANTED—Agents.
WANTED—1,000 sample distributors at once; good pay; steady employment; experience unnecessary. Kaska Mfg. Co., South Bend, Ind.
AGENTS on salary or commission. The greatest agents' seller ever produced, every user of pen and ink buys it on sight; 200 to 500 per cent profit; one agent's sales amounted to $620 in six days; another $32 in two hours. Monroe Mfg. Co., X 46, LaCrosse, Wis. 12-2t-sun-sat

BOARDERS WANTED.
GENTLEMEN or couple can secure handsome rooms and fine table board at 313 Peachtree st. Stand. Phone 1270.
BRAND NEW, extra fine Domestic sewing machine at a bargain price. Weitzell & Singer, 21-23 North Pryor street.
PARTIES wanting good board at reasonable rates in steam-heated house, can find same at most homelike house in city; hotel service. Standard 'phone 683. Hotel Alhambra, Peachtree street. 11-29-6t
THE "Bon Air," 364 Peachtree street, an ideal, homelike family hotel, superbly located; orchestral music weekly. Reasonable rates.

BOARD WANTED.
NICE GIRL WANTS BOARD in private family; close in. Address Box 108, city.

WANTED—Miscellaneous.
WANTED—By first-class tenant completely furnished house, 8 or 10 sleeping rooms, for six months or one year. References exchanged. E. E. P., 625 Temple Court. mon tues wed
WANTED—Columbia dental chair; must be in good order and cheap for cash. Address with particulars and price, Philadelphia Dental Rooms, 30½ Whitehall street.
WANTED—Everybody who is interested in typewriters to examine the new ball bearing bar lock. The latest, up to date machine on the market. All makes of machines repaired. G. W. Woodin, 107 Peachtree st. 9-30-6t sun tues thur
Money to Loan on Furniture.
PRIVATE PARTY has money to loan on pianos or other good property at 6 per cent in sums of $500 and upward; strictly confidential; will not require you to move property. Advance of all other sources from $10 to $500 on pianos, furniture, etc. Address Box 1, Constitution.

BUSINESS OPPORTUNITIES.
WANTED—A man with $12,000 to $15,000 to take interest in established office business now paying $6,000 a year profit; could be increased to $8,000; will not require personal services of the investor unless they desire; will bear strict investigation. K., care Constitution. 11-29-4t
BOND issues guaranteed. We also furnish high-grade securities which can be deposited with any trust company to provide for payment of bonds at maturity. If you contemplate a new enterprise or desire to expand an old one, if your stocks and bonds do not sell readily, communicate with us. We can give them a value that will make them easily marketable. Highest references furnished. E. A. Bigelow & Co., Financial Agents, suite 519, 184 La Salle St., Chicago.
THE Advertiser, a company engaged in the manufacture of machinery used in cotton seed oil mills, fertilizer factories and factories in general, expects to open a mechanical engineering office in Atlanta about the first of the year. We will require desk room for the use of our representative and would like to arrange for the use of telephone and stenographer. We prefer to be associated with some one doing business with the same general line of customers. Address answer, giving full particulars, in care of Constitution office.
$900, part cash, will buy 100 acres on railroad and river, near large town, suitable for truck, poultry, stock or fruit, well watered. Pecans would be a good investment. Address Lock Box 71, Hartwell, Ga. 12-3 3t
FOR SALE—Drug store doing a good business. No cut rate. Address C. T. Kidd, Hawkinsville, Ga. 12 2 4t
FOR SALE—Saw mill and complete outfit and 500 acres of good pine timber. For prices, address G. S. & L. A. Waller and D. W. James, Blakeley, Ga. 12-1 6t sat mon tue thur fri
FOR SALE—An old established and prosperous hardware business in a city (near Atlanta) having 10,000 inhabitants. Will invoice $6,500. Only one other strictly hardware house in the city. This is a rare opportunity. The party wishes to retire from business. D., care Constitution. 11-28 7t

MONEY TO LOAN.
FARM LOANS a specialty; lowest rates; payments to suit. Come direct to W. P. Davis, attorney, 613 Temple court.
WEYMAN & CONNORS, 835 Equitable building, have money to lend on city property at 6 and 7 per cent. Money on hand for those desiring quick loans.
SALARIED PEOPLE and retail merchants furnished money without security; easy payments. Tolman, 634 Austell building. 8-3-12tm
5 AND 5½ per cent money to lend on improved city real estate. Southern Banking and Trust Co., 13 E. Alabama St.
STRAIGHT loans and monthly payment loans made on Atlanta real estate at lowest rates without commission. M. S. McCandless, 9 East Alabama street.
BARKER & HOLLEMAN negotiate loans on improved Atlanta real estate at low rates. Second floor front Gould building.
LOANS made on diamonds, watches and jewelry; strictly confidential. Pickert Jewelry and Loan Co., 19 Peachtree st. 10 19 tf
SEVERAL thousand dollars in amounts to suit for immediate loans on Atlanta property; no commission. W. P. Pattillo. 11-25-3t

PERSONAL.
WRITE for German Rheumatic Cure, 83½ Marietta street, room 11, Atlanta, Ga. The best liniment for all pains. 12-3-7t
WE FURNISH competent teachers to schools and colleges free of charge. We have good places for good teachers. Send stamp for particulars. International Teachers' Agency, Conover, N. C.

MEDICAL.
LADIES—Chichester's English Pennyroyal Pills are the best. Safe, reliable. Take no other. Send 4c. stamps, for particulars. "Relief for Ladies." In letter by return mail. Ask your druggist. Chichester Chemical Co., Philadelphia, Pa. 6-N thur sun tues

MISCELLANEOUS.
'PHONE 57 for western meat, pork, sausage, chickens, eggs, butter, fish and oysters. Thomas & Garner, 139 Peachtree street. 11 7 6m

FOR RENT—Stores.
TO LET—50 Peachtree, fine building, four floors, fronts two streets, has elevator, etc. Edwin P. Analey, 12 East Alabama.

FOR RENT—Houses, Cottages, Etc.
8-R H., Love street, close to Washington street; all modern, a nice place, only per month $25. G. J. Dallas, 19 South Broad street.
SEND for weekly rent bulletin, full description of everything to rent; no more tenants free; see notice. John J. Woodside, renting agent, 29 N. Broad.

REAL ESTATE FOR SALE.
FOR SALE OR RENT—Farm of [illegible] on Oconee river and Georgia railroad, at Blue Springs station, suitable for cotton and grain or stock and cattle raising. Would sell rent or accept good partner. Will pay 10 to 25 per cent on investment, or would give security deed with 7 per cent interest, payable annually for a term. Address W. H. Arnold, Lithonia, Ga.

FOR SALE—Miscellaneous.
FOR PURE Georgia wines call at Jansen's Wine depot, 108 Edgewood avenue or 'phone, Bell 1871; Standard 1126.
LOW RENT, low prices, see our fine line of watches at lowest prices in city. McDuffie & Heath, jewelers, 12 Whitehall.

BUSINESS PERSONALS.
ARCHITECTS, contractors, supply men, insurance agents and others who must see will find our "Daily Construction Bulletin" and "Weekly Construction Journal" invaluable in securing the advance of all other sources from $10 to $500 on pianos, furniture, etc. Address Box 1, Constitution.

FRANCHISES ARE NOW APPROVED

Council Adopted All Reports of Electric Railway Committee.

FORREST AVENUE GETS LINE

The Forrest Avenue Matter Was Postponed, but Because of a Notice To Reconsider, Council Adopted the Ordinance Yesterday.

A notice of a motion to reconsider action upon ordinances giving street railway franchises to the Atlanta Rapid Transit Company was the cause of councilmanic action upon the Forrest avenue ordinances yesterday afternoon.

The notice of a motion to reconsider was given by Councilmen Thompson and Grady and was stated after the members of council had voted to postpone action upon the Forrest avenue ordinance until next Thursday morning. As soon as the notice of reconsideration was given council reconsidered its action in postponing until next Thursday and put the Forrest avenue ordinance upon its second reading. A few moments later favorable action was taken upon it.

The notice of reconsideration stands, however, and the Forrest avenue ordinance, with all others giving franchises to the Atlanta Rapid Transit Company, will be held up for two weeks. It is the intention, however, to assemble the aldermanic board in special session directly after the next meeting of council and it is probable that within two weeks from today the official signature of the mayor will be given the ordinances.

The discussion yesterday was upon three of the ordinances. As was expected, the Forrest avenue matter provoked a debate, and as was also expected the Windsor street ordinance was discussed. The other debate was upon the Cain street ordinance, which every one thought would be adopted without serious opposition.

Upon the Cain street ordinance Councilman Grady desired placing an amendment, providing for payment to the city for the use of the street. He said he thought it time the city should demand payment for the use of its streets. Council refused, however, to adopt the amendment to the Cain street ordinance and Councilman Grady did not again refer to the matter during the afternoon.

The Forrest Avenue Matter.

The ordinance granting a franchise on Forrest avenue to the Atlanta Rapid Transit Company was the last read by Clerk Greene and was also the last business of the afternoon. As soon as the favorable report of the committee on electric and other railways, Alderman Johnson, chairman, had been read, Councilman Rawson announced that he had heard that both sides had not been heard from by the committee. He thought it only just to hear all argument and he therefore suggested that the matter be postponed. Councilman Holland stated that every one had been heard by the committee.

Alderman Johnson stated that while he favored the Forrest avenue franchise, he thought council should postpone action, in deference to the residents of Forrest avenue.

Councilman Minhinnett, in announcing that he opposed a postponement, declared that the wishes of all residents of the northeastern section of the city should have more weight in council than the half-dozen residents of the western end of the street, who opposed the ordinance.

Councilman Pope stated that he had not the slightest intention of opposing the passage of the ordinance unless other arguments were presented to him, but that he thought a postponement should occur.

He moved that the matter be postponed for two weeks. There were several seconds.

The Argument Commences.

Alderman Kilpatrick announced that constituents of the ward—about 100 were present—desired speaking upon the question of postponement. He moved that the rules be suspended for the purpose of extending the privileges of the floor to them.

The first speaker was Charles Hopkins. He stated that the present council would do before the ordinance could be given to the mayor for his signature. He said if the matter was postponed for two weeks a motion or notice of a motion to reconsider could be given, which would hold the matter up until the first meeting of January. Then, said Mr. Hopkins, it would be necessary to refer the ordinance to the new committee on electric and other railways, where another fight would be necessitated. With other postponements and other notices of motions to reconsider, said Mr. Hopkins, action would be deferred, which would prevent the Atlanta Rapid Transit Company from completing the line until late in the spring or early in the summer. The company, said Mr. Hopkins, had declared its willingness to complete the line on Forrest avenue within sixty days after the mayor had signed the ordinance. Thus, said the speaker, the residents of the ward were assured good service and other conveniences during the worst part of the winter and spring.

Mr. Alexander Replies.

Senator Alexander replied. He stated that the ward was small in number, but he believed council would agree with him in the belief that even those who are few in number have their rights. He said he was not speaking to protest against a street car line that would destroy Forrest avenue as a residence street and which would endanger the lives and property of those who now reside there.

Mr. Hurt protested against the announcement of Mr. Hopkins that the residents of the eastern portion of the city had been neglected. He said the ward was furnished with more street railway facilities than any other section of the city.

He announced that he thought the Boulevard was the prettiest residence section of the city, not excepting Peachtree street; that the property was more compact and the building lots more desirable than any others in the city.

Colonel Peters addressed council, telling of the admirable service rendered to the residents of the northeastern section of the city.

He asked the discussion from citizens.

Councilman Harwell announced that he was convinced that the residents of the end of Forrest avenue had had every opportunity to address council, but had failed to take advantage of it.

He announced that he would vote against the postponement.

The vote was taken upon the motion of Councilman Pope, which was to postpone action until the next regular meeting, and the members of the body lined up as follows:

Ayes—Aldermen Johnson and Welch and Councilmen Maddox, Rawson, Thompson, Grady, Pope and Longino—8.

Noes—Aldermen Kilpatrick and Day and Councilmen Harwell, Barrett, Holland, Minhinnett, Terry and Roy—8.

Alderman Beutell was presiding. Councilman Adams had been excused by the presiding officer and had left the council chamber. Councilman Parks, at his own request, was excused from voting, as he is a resident of Forrest avenue.

The Notice to Reconsider.

There was an error in recording the vote of Councilman Pope, and consequently the result was announced as seven ayes and nine noes. The error was at once discovered, but before Alderman Beutell could cast the deciding vote, Alderman Johnson moved to take the vote again.

Councilman Pope stated that he wished to make an amendment to his first motion. He moved that council meet again next Friday morning to consider the Forrest avenue ordinance. When he was reminded that the aldermanic board meets next Thursday, Councilman Pope withdrew all previous motions and moved that council meet next Thursday morning at 10 o'clock to consider the question. He said he intended his motion as a compromise measure.

On a viva voce vote the motion of Councilman Pope was adopted.

"Your honor," said Councilman Thompson, "I desire to give notice of a motion to reconsider all these street railway franchise ordinances at the next regular meeting of council. Councilman Grady joins me in the notice."

"Council will take note of the notice," said Alderman Beutell.

"And now, your honor," said Councilman Pope, "I moved that council reconsider its action in deciding to adjourn until next Thursday."

There were several seconds, and the action was reconsidered almost unanimously.

The Forrest avenue ordinance was at once placed upon its second reading, and several minutes later the favorable report of the committee on electric and other railways was adopted.

Would Make Companies Pay.

It was while the Cain street ordinance was being considered that Councilman Grady presented his amendment, which provided that the Atlanta Rapid Transit Company pay for the privilege of using the street. His amendment follows:

"Provided that the rights hereby granted shall not be effective until the value of the franchise now sought shall be determined, and their payment and the method of payment fixed and secured from the grantee."

"The amendment means," said Councilman Grady, "that we have for a number of years been giving away valuable franchises to the streets of Atlanta. The time has now arrived when we ought to commence charging for the right to run cars over our streets. The people are tired of giving away franchises, when the city could be obtaining a revenue from them. The purpose of the amendment is not to prevent the company now petitioning from obtaining the desired franchises; neither is it aimed at any of the streets now occupied by street car companies. I am heartily in favor of granting this Cain street franchise, but

Continued on Eleventh Page.

POLICE MATINEE PEN SHOTS

By Gordon Noel Hurtel

Strong Butter from Darktown.

Lew Cashman, a Darktown peddler, swung himself from the waiting room with a basket filled with imitation butter swung on his arm.

"We pulled Lew," stated an officer to the recorder, "for selling a lot of fancy grease in Darktown which he called butter."

"Slide me a ball of the grease up this way," remarked the recorder.

"Lew," said Recorder Broyles to the prisoner as he tossed the butter ball back into the basket, "I can almost hear that butter bleat. 'Are you a secret society man in Darktown?'"

"I doan berlong ter nuttin 'cept de Concatternashun ob Corndodgers," was the reply, "butter I doan see whut dat got ter do wid de quesshun."

"Why, because you deal so much in a strong butter," said the recorder, and the Fat Policeman withdrew from the courtroom.

"Lew," the recorder continued, "it's against the law to be selling such herculean grease. If you wish to make Darktownites ride a goat, do so. That's the easiest way to get them to have more rank. Where did you get that butter, anyway?"

"I buyed hit frum er mount'in waggin frum Habbersham county," stated Lew.

"That's right," the recorder said, "it is sure sham butter."

"Den dem kentry folks oughtn't ter hab er sham t'ing jest ter sell ter pore niggers," came from Lew woefully. "I buyed forty-one pounds ob dat butter an' paid 8 cents er pound fer hit."

"Therefore Lew loses $3.28," summed up Recorder Broyles, "consequently I don't care to make the prisoner pay a fine. Hereafter, Lew, be a little more slick when making a trade. If you are going to buy goats, buy goats out and out."

"Jedge Briles," exclaimed Lew, "yer am jest er foolin' wid dis pore nigger about dem goats."

"No, I am not trying to kid you," stated the recorder. "I'll let you go without a fine, but the city will confiscate the butter balls and turn them over to the sanitary department for grease for the wagons. I understand they have ball-bearing axles."

"An' I'se free, Jedge Briles?" asked Lew as he sidled toward the door.

"Yes, you can go," replied Recorder Broyles, "but we will keep the butter shackled."

The Office Boy's Revenge.

"This is the story of 'The Fired Office Boy, or Billie Moseley's Revenge,'" remarked Recorder Broyles when a small "yaller" boy with long hair came forward.

A doctor told how he had fired Billie and how Billie went back to his office and demolished things by tearing up medical magazines and ethics and smashing the telephone.

"Billie," the recorder said to the long-haired yaller boy, "this is an awful story they are telling on you. It smacks of anarchy. We have been ruled and domineered over by our cooks too much, and now to have our office boys join our masters is a little more than we can stand. What made you go into that doctor's office and resolve yourself into a human cyclone just because you got fired?"

"I jist went inter dat office," replied the long-haired yaller boy, "ter git mer book whut I lef' in dere. I wus readin' de 'Black Beauty,' an' wus atter de book whin dey cotched me."

"Well, what smashed the telephone and wrecked the materia medicas and demolished ethics?"

"Prehaps I flinged dem books erround er leetle too hard," stated the yaller boy with flowing locks.

"I think I can properly diagnose this case," stated Recorder Broyles, "and I will prescribe a fine of $5.75 as a sort of ointment. You mustn't get into such feverish excitement just because you were fired. Always take your physic like a man, Billie. Losing your job may be a hard pill to swallow, but gulp and swash it down."

"Hain't I gwine ter git 'Black Beauty?'" wailed Billie as he was led away.

"If you don't hush up," the recorder called back to the yaller boy with long hair, "I'll give you another dose of court medicine and tell them to doctor you at the stockade."

Early Thweat as a Hypnotist.

She was just from the country. A regular Darktown Maude Muller, and she swished herself to the front with a swishishness that was rustic and hayseedy. The "kentry" belle was a witness against Early Thweat, a blooming Darktown fake.

"I meets dis cullud gemmen," stated Maude Muller, "on de streets an' es I wus er stranger in de town I axed him ter git me er leetle corn licker. I gibbed him er quarter an' he cummed back an' 'lowed dat he mus' hab er dollar ter show de perlice so ez he kin git de licker frum er blin' tagger, ez hit wus 'leeshun day. So I gibbed him de dollar an' I hain't nebber seed de gemmen ergin tell de perlice cotched him wid de munny."

The recorder motioned to Early Thweat to come a little nearer and then he asked the prisoner whisperingly:

"Early, tell me how you hypnotize an Atlanta policeman with a dollar. From what the woman says, you had to have a dollar to hold up before the officer's eyes in order to blind him while you hunted the blind tiger. The mystery of hoodooing a cop of Atlanta with a dollar needs some sidelights."

"Jedge Briles, yer hab got onter de wrong tale ob disser t'ing," Early Thweat went on to explain. "Yer hab er cl'ar misonderstandin' ob de tru'ful sitterwashun. Disser 'oman gibbed me munny jest lak she 'lows, but I hain't nebber yit sed nuttin erbout hippertisin' de perlice. I went ter hunt fer sum licker an' when I seed dat I warn't gwine ter fin' hit I gibbed up de job an' den I nebber found de 'oman no more. I wus fixin' ter look fer her ergin when de cop pulled me."

"Gawdermassy, how dese Atlanty niggers does lie," exclaimed Maude Muller.

"You just tried to rob this innocent trusting lass," the recorder told Early. "When she confided in you and pinned her faith to you for a dram of corn licker you were false and betrayed that confidence. It will cost you $10.75. The next time you meet a Darktown Maude Muller with a thirst don't rob her with a story of hoodooing an Atlanta policeman with a dollar. They come higher than that."

BILL AFFECTING TECH IS FAVORED

House Committee Will Report That It Pass.

ACTION TAKEN LAST NIGHT

Howard Measure Calling for an Appropriation of $50,000 To Erect New Building for Asylum Is Also Favored.

The appropriation committee of the house, at a meeting last night, decided to recommend the passage of the Wight bill calling for an appropriation of $40,000 per year for the maintenance of the Georgia School of Technology, and also the sum of $16,000 for the establishment of an electrical department, with the proviso that Captain Lyman Hall would secure a similar sum outside. This he agreed to do.

During the committee meeting several gentlemen other than the president of the institution spoke in favor of the measure. These were Nat Harris, of Macon; C. C. Houston and Mr. Wight, the author of the bill. Little or no opposition to the bill developed during the session of the committee. Mr. Hardwick, of Washington, feared that increased appropriations would mean an increase in the tax rate of the state, and moved that the amount for the maintenance of the school be put at $30,000, the figures of last year.

Mr. Slaton, of Fulton, offered an amendment to the effect that it be made $40,000, and the measure was then favorably voted on.

The committee also reported favorably the passage of the Howard bill calling for an appropriation of $290,000 per year to maintain the state insane asylum at Milledgeville and the sum of $150,000 payable in two years to erect another house to accommodate 1,000 persons so that the present congested state of affairs might be relieved.

The bill providing for an appropriation of $5,000 to build a girls' dormitory at the state school at Dahlonega was reported upon favorably, and its passage will be recommended. The committee agreed to recommend that $22,500 be appropriated for 1901-02 for the state normal college at Athens.

This appropriation carries with it the proviso to build an adequate system of sewerage for the college, and also provides for repairs and needed additions.

The committee will meet again either this afternoon or tonight to take up other important matters.

CASTORIA.
Bears the Signature of Chas. H. Fletcher. The Kind You Have Always Bought

STANTON'S NEW BOOK,
"Songs from Dixie Land," the last and best of Frank L. Stanton's brilliant work. List price $1.25. John M. Miller Co., 39 Marietta street, Atlanta.

Coal Scuttles free with each order of one ton or more of coal. Keiley Coal and Ice Co., 'Phone 894.

STATE OF GEORGIA, FULTON COUNTY—Mrs. E. Lewis vs. E. H. Lewis, Fulton Superior Court, Spring Term, 1901. No. 8513. To E. H. Lewis, Greeting: By order of court, you are hereby notified that on the 8th day of November, 1900, Mrs. E. Lewis filed suit, against you to annul marriage returnable to the spring term, 1901, of said court. You are hereby required to be and appear at the spring term, 1901, of said court, to be held in and for said county on the first Monday in March, 1901, then and there to answer petitioner's complaint, as in default thereof the court will proceed as to justice shall appertain.

Witness, the Hon. J. H. Lumpkin, judge of said court, this the 10th day of November, 1900. G. H. TANNER,
Clerk Superior Court, Fulton County, Ga.
dec 4 8 jan 8 22

Thos. H. Northen. Walker Dunson.
NORTHEN & DUNSON
Real Estate and Loans, 409 Equitable.
We have an elevated Peachtree lot, 100x295, covered with an oak grove, for sale at $4,500; 500 feet frontage on Peachtree near this lot has been sold to Dr. J. M. Crawford, J. Carroll Payne and George W. Harrison. Dr. Crawford is now building. Captain Anderson has built. The others expect to erect handsome homes, and this is a great opportunity to buy a lot in the coming part of the street. If you fail to buy now you will surely regret it in the near future.
Large lot, North avenue, for a few days for less than $40 a foot.
Washington street lot, east front, for $1,000, and Georgia avenue lot, 50x190, to alley near Washington, $1,100.
If you wish to sell, buy real estate or borrow money call on Northen & Dunson. Bell telephone 2187.

FOR RENT BY
C. H. GIRARDEAU & CO,
Renting Agents, 24 Walton Street, Prudential Building.
$3,250—Will buy two 8-room houses, Piedmont ave., near Decatur st.; we can give good value in this.
$1,350—Will buy two 4-room houses, Madison ave., th. rent for $16 month.
$850—New 4-room house rented to good class negro tenants at $10 month.
$2,500—7-room house, near Pryor and desirable.
$7,000—Will buy 6-room and 4-room house that with little repairs will rent for $18 month.
This is fine weather and now is the time to come and let us show you property, vacant or improved, for rent or homes.
C. H. GIRARDEAU & CO.,
24 Walton, Prudential Building.

WANTED.
10 good reliable, active men to solicit Life Insurance—City or State. Experience not absolutely necessary. R. F. SHEDDEN, General Agent, The Mutual Life Insurance Co. of N. Y. Assets $320,000,000.

STORAGE.
SECURITY Warehouse Co.—Storage of all kinds; separate rooms for furniture. Foundry st., W. & A. R. R. Tel. 1288.

FOR RENT—Furnished Rooms
TO LET—Four centrally located rooms, suitable for housekeeping; gas, bath, etc. 24 E. Cain st.

PLEASANT ARE THE EXPERIENCES
Of all who have become patrons of our Store and are WEARERS of our SHOES. This is not strange, because we handle nothing but perfect fitting SHOES, made from the very best selected stock, every pair being the creation of the most skilled workmen.
Our MEN'S SHOES are certainly the most complete line ever shown, and their wearing quality can't be excelled.
For perfect style, elegance in fit and easy walking, our line of Women's, Misses' and Children's SHOES will please the most exacting.
R. C. Black
SIGN BRASS TRACKS.
35 WHITEHALL STREET.

RATES FOR CLASSIFIED ADVERTISEMENTS.
Advertisements in the classified columns of The Daily or Sunday Constitution are 10 cents a line each insertion; six words make a line. Count the words in your advertisement and accompany your order with cash at the rate of 10 cents a line each insertion for the number of insertions desired. No advertisement taken for less than the price of three lines.

HELP WANTED—Male.
A YOUNG MAN or boy stenographer; state experience and salary expected, which must be low. "Merchandise," care Constitution.
WANTED—Two compositors, quick. Wire or write Brunswick Times-Call, Brunswick, Ga.
WANTED—A good man or woman to take charge of kitchen and dining room. Young's Hotel, 34 N. Forsyth street.
WANTED—A live boy to work in stock in wholesale house. A. R. P., care Constitution.
COOPERS—Wanted, tight barrel coopers. Address Apalachia Tannic Acid Co., Apalachia, N. C. 12-4-7t
THE CORRESPONDENCE Institute of America, Scranton, Pa., will teach young men illustrating free; tuition payable 60 days after position is secured. Write for particulars.
ACTIVE BUSINESS MAN with first-class references wanted. Address F. J. W., this office. 12-4-2t
NOTICE TO BUILDERS of Mill Dams—The Norris Cotton Mills Co., Cateechee, S. C., is ready to contract for building dam with approximate 2,000 cubic yards stone. Bids invited. 12-4-6t tues thur sun
WANTED—Experienced commercial canvassers to solicit members for the Retail Commercial Agency in all states. Pleasant, profitable and permanent employment for qualified applicants. Special terms to state agents and a good salary to one man to travel and appoint state agents. References and bond required. A. L. C. Hurst, Waco, Tex.
WANTED at once expert mattress stitchers; good prices paid for good men; permanent employment. Dexter Broom & Mattress Co., Pelzer, S. C. 11 15 30t
YOUNG MEN—Our illustrated catalogue explains how we teach barber trade in eight weeks; mailed free. Moler Barber College, St. Louis, Mo.

HELP WANTED—Female.
EXPERIENCED whip platters at once. Address P. O. box 505.
LADY PARTNER with $500 to invest, contract to last eight months or more; nice home for one who has no incumbrances. Opportunity. Constitution.
WANTED—A good cook; wages $12 per month. Apply The Martin & Hoyt Co., Forsyth and Peters street, or 50 Richardson street.
A LADY graduate says: "Before entering Sullivan, Crichton & Smith's Business College, I could not have earned $30 per month. I am now receiving a salary of $1,000 per year."

SITUATIONS WANTED—Male.
WANTED—Position, or working interest, by a first-class pharmacist with best reference from present and former employers. Address "Ph. G.," Constitution. 12-3-3t tues thur sun

WANTED—Agents.
WANTED—1,000 sample distributors at once; good pay; steady employment; experience unnecessary. Kaska Mfg. Co., South Bend, Ind.
AGENTS on salary or commission. The greatest agents' seller ever produced, every user of pen and ink buys it on sight; 200 to 500 per cent profit; one agent's sales amounted to $620 in six days, another $32 in two hours. Monroe Mfg. Co., X 46, LaCrosse, Wis. 13-ft-sun-sat

BOARDERS WANTED.
GENTLEMEN or couple can secure handsome rooms and fine table board at 313 Peachtree st. Stand. Phone 1270.
BRAND NEW, extra fine Domestic sewing machine at a bargain price. Weitzell & Singer, 91-93 North Pryor street.
PARTIES wanting good board at reasonable rates in steam-heated house, can find same at most homelike house in city; hotel service. Standard 'phone 668. Hotel Alhambra, Peachtree street. 11-29-6t
THE "Bon Air," 384 Peachtree street, an ideal, homelike family hotel, superbly located; orchestral music weekly. Reasonable rates.

BOARD WANTED.
NICE GIRL WANTS BOARD in private family; close in. Address Box 108, city.

WANTED—Miscellaneous.
WANTED—By first-class tenant completely furnished house, 8 or 10 sleeping rooms, for six months or one year. References exchanged. E. E. P., 609 Temple Court. mon tues wed
WANTED—Columbia dental chair; must be in good order and cheap for cash. Address with particulars and price, Philadelphia Dental Rooms, 30½ Whitehall street.
WANTED—Everybody who is interested in typewriters to examine the new ball bearing bar lock. The latest, up to date machine on the market. All makes of machines repaired. C. W. Woodin, 37 Peachtree st. 9-28 sun tues thur

Money To Loan on Furniture.
PRIVATE PARTY has money to loan on pianos or other good personal security in sums of large or small amounts; strictly confidential. [illegible]

BUSINESS OPPORTUNITIES.
WANTED—A man with $12,000 to $15,000 to take interest in established office business now paying $6,000 a year profit; could be increased to $8,000; will not require personal services of the investor unless they desire; will bear strict investigation. K., care Constitution. 11-29-4t
BOND issues guaranteed. We also furnish high-grade securities which can be deposited with any trust company to provide for payment of bonds at maturity. If you contemplate a new enterprise or desire to expand an old one, if your stocks and bonds do not sell readily, communicate with us. We can give them a value that will make them easily marketable. Highest references furnished. E. A. Bigelow & Co., Financial Agents, suite 819, 184 La Salle St., Chicago.
THE Advertiser, a company engaged in the manufacture of machinery used in cotton seed oil mills, fertilizer factories and factories in general, expects to open a mechanical engineering office in Atlanta about the first of the year. We will require desk room for the use of our representative and would like to arrange for the use of telephone and stenographer. We prefer to be associated with some one doing business with the same general line of customers. Address answer, giving full particulars, in care of Constitution office.
$900, part cash, will buy 100 acres on railroad and river, near large town, suitable for truck, poultry, stock or fruit, well watered. Pecans would be a good investment. Address Lock Box 71, Hartwell, Ga. 12-1 8t
FOR SALE—Drug store doing a good business. No cut rate. Address C. T., Kidd, Hawkinsville, Ga. 12 2 6t
FOR SALE—Saw mill and complete outfit and 500 acres of good pine timber. For price, address G. S. Wise & C. Waller and D. W. James, Blakeley, Ga. 12-1 6t sat mon tue thur fri
FOR SALE—An old established and prosperous hardware business in a city (near Atlanta) having 10,000 inhabitants. Will invoice $6,500. Only one other strictly hardware house in the city. This is a rare opportunity. The party wishes to retire from business. D., care Constitution. 11-28 7t

MONEY TO LOAN.
FARM LOANS a specialty; lowest rates; payments to suit. Come direct to W. P. Davis, Attorney, 613 Temple court.
WEYMAN & CONNORS, 836 Equitable building, have money to lend on city property at 6, 6 and 7 per cent. Money on hand for those desiring quick loans.
SALARIED PEOPLE and retail merchants furnished money without security; easy payments. Tolman, 824 Austell building. 5-3-12m
5 AND 5½ per cent money to lend on improved city real estate. Southern Banking and Trust Co., 13 E. Alabama St.
STRAIGHT loans and monthly payment loans made on Atlanta real estate at lowest rates without commission. H. S. McCandless, 9 East Alabama street.
BARKER & HOLLEMAN negotiate loans on improved Atlanta real estate at low rates. Second floor front Gould building.
LOANS made on diamonds, watches and jewelry; strictly confidential. Pickert Jewelry and Loan Co., 10 Peachtree St. 10 19 tf
SEVERAL thousand dollars in amounts to suit for immediate loans on Atlanta property; no commission. W. F. Pattillo. 11-25—3t

PERSONAL.
WRITE for German Rheumatic Cure, 83½ Marietta street, room 11, Atlanta, Ga. The best liniment for all pains. 12-2-7t
WE FURNISH competent teachers to schools and colleges free of charge. We have good places for good teachers. Send stamp for particulars. International Teachers' Agency, Conover, N. C.

MEDICAL.
LADIES—Chichester's English Pennyroyal Pills are the best. Safe, reliable. Take no other. Send 4c. stamps, for particulars. "Relief for Ladies," in letter by return mail. Ask your druggist. Chichester Chemical Co., Philadelphia, Pa. 9-28 thur sun thes

MISCELLANEOUS.
PHONE 57 for western meat, pork, sausage, chickens, eggs, butter, fish and oysters. Thomas & Garner, 136 Peachtree street. 11 7 tm

FOR RENT—Stores.
TO LET—30 Peachtree, fine building, four floors, fronts two streets, has elevator, etc. Edwin P. Ansley, 13 East Alabama.

FOR RENT—Houses, Cottages, Etc.
8-R H., Love street, close to Washington street; all modern, a nice place, only per month $18. G. J. Dallas, 19 South Broad street.
SEND for weekly rent bulletin, full description of everything to rent; no more tenants free; see notice. John J. Woodside, renting agent, 29 N. Broad.

REAL ESTATE FOR SALE.
FOR SALE OR RENT—Farm of [illegible] on Oconee river and Georgia railroad, at Blue Springs station, suitable for cotton and grain or stock and cattle raising. Would sell, rent or accept good part cash. Will pay 12 to 25 per cent on investment, or would give security deed with [illegible] cent interest, payable annually for a [illegible]. Address W. H. Arnold, Lithonia, Ga.

FOR SALE—Miscellaneous.
FOR PURE Georgia wines call at Janson's Wine depot, 106 Edgewood avenue or 'phone, Bell 2571; Standard 1186. 12 2 1m
LOW RENT, low prices, see our fine line of watches at lowest prices in city. McDuffie & Heath, jewelers, 12 Whitehall.

BUSINESS PERSONALS.
ARCHITECTS, contractors, supply men, insurance agents and others in want of rent men will find our "Daily Construction Bulletin" and "Weekly Construction Bulletin" available in securing the latest advices of all other sources for [illegible] in the states, Southern [illegible]. Atlanta Bulletin Co.

THE PASSION PLAY

An Illustrated Lecture to Be Given at the Grand Tonight.

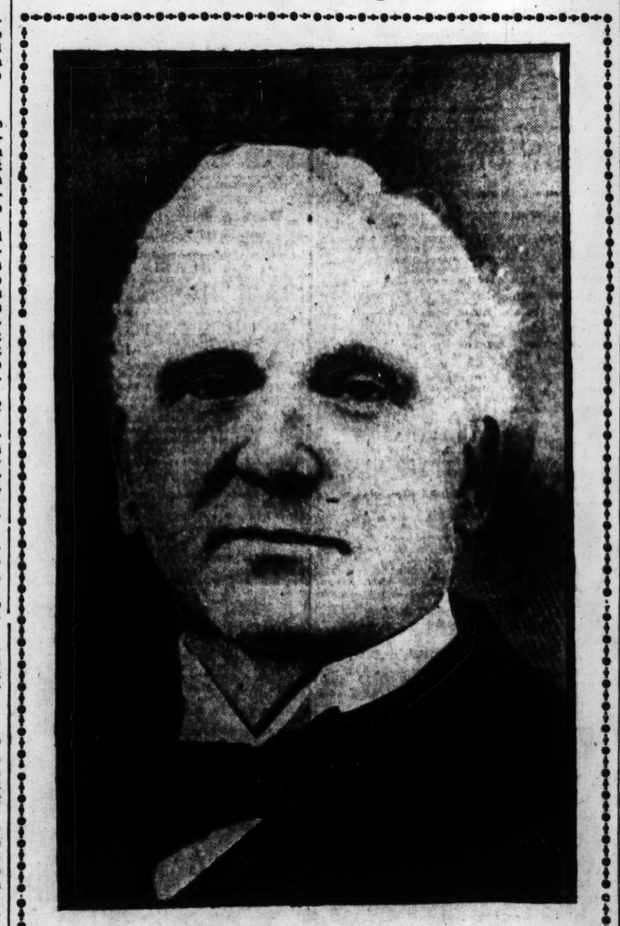

DR. J. J. LEWIS.

The best reproduction of the famous "Passion Play" ever seen outside Oberammergau will be presented at the Grand tonight before the Atlanta Lecture Association. Dr. J. J. Lewis, who studied the production at Oberammergau, will deliver a lecture on the play and illustrate it with many beautiful pictures.

"The Passion Play" was repeated during last summer, and thousands of people from all parts of the world flocked to the village to witness it. As is well known, the play is performed only at intervals of ten years. Nothing can induce the players to repeat it oftener, nor will they leave their own town to produce the play elsewhere. Liberal offers have frequently been made to the villagers to travel over Europe and to come to America, but they have consistently declined.

Dr. Lewis gives a graphic description of the production, and his pictures of the characters are superb. The lecture alone is worth the admission price, and should be heard.

SHARP UP TURN NEAR THE CLOSE

Market Heavy and Listless Until Late in the Day.

LOST FROM 5 TO 14 POINTS

Just Before the Close Prominent Bulls Appeared in the Pit and Bought Everything Offered, Resulting in a 10-Point Advance.

New York, December 3.—The cotton market opened steady at a decline of 3@7 points, being influenced by an unexpected drop of 3 points in Liverpool. It soon became evident that port and interior receipts would overtop those of a week ago and a year ago, while it was reported that southern spot markets were barely holding their own. By midday the loss had been increased to a matter of 5@ 14 points, the distant months being particularly weak under selling as a hedge against holdings in near months by southern and foreign parties. The commission house contingent was almost destitute of business, and an influential interest in the south and west failed to send their usual supply of orders. Soon after midday the market worked up a few points on a brief scurry of smaller room shorts for cover, started by smaller estimates than anticipated for tomorrow's receipts at New Orleans and Houston. Still later the market became heavy and listless and remained in that condition until just before the close, when prominent bulls appeared in the pit and bought up everything offered. A sheer 10-point advance resulted. As the case during last week, the investment public was unable to harmonize the big crop movement with the small estimates and also regarded the dull trade in cotton goods as a contradiction of the generous mill consumption estimates. At the close the market was very steady with prices net 5 to 8 points higher on near months and 3 points higher to 4 points lower on far months.

The Dry Goods Market.

New York, December 3.—The market for dry goods today has shown no change in conditions of staple cottons. Business in printed fabrics at previous prices. Ginghams in fair demand at previous prices. Other conditions unchanged.

Spot Cotton Quotations.

Official closing quotations for spot cotton:
Atlanta—Steady; middling 9 1-8c.
Liverpool—Easier; middling 5 19-32d.
New York—Dull; middling 10 3-16c.
New Orleans—Steady; middling 9 13-16c.
Savannah—Quiet; middling 9¾c.
Galveston—Steady; middling 9 11-16c.
Norfolk—Dull; middling 9⅝c.
Mobile—Quiet; middling 9 9-16c.
Memphis—Steady; middling 9 13-16c.
Augusta—Steady; middling 9¾c.
Charleston—Steady; middling 9¾c.
Houston—Steady; middling 9¾c.
St. Louis—Quiet; middling 9 13-16c.

The following is the statement of receipts, shipments and stock at Atlanta:

	RECEIPTS		SHIPMTS.		STOCK.	
	1900	1899	1900	1899	1900	1899
Saturday	1630	790	1000	334	13884	17333
Monday	608	739	1807	925	13685	17066
Tuesday	....	....	....	....	....	....
Wednesday	....	....	....	....	....	....
Thursday	....	....	....	....	....	....
Friday	....	....	....	....	....	....
Totals	1938	1529	2807	1349	....	....

The following was the range of cotton futures in New York yesterday:

MONTHS	Opening	Highest.	Lowest.	Last Sale.	Closing bid and asked.
December	9 81	9 90	9 80	8 90	9 92-94
January	9 75	9 84	9 70	9 83	9 83
February	9 70	9 70	9 70	9 79	9 77-79
March	9 65	9 74	9 62	9 73	9 73-74
April	9 61	9 61	9 61	9 61	9 70-72
May	9 58	9 68	9 58	9 65	9 66-67
June	9 56	9 63	9 54	9 63	9 64-65
July	9 53	9 61	9 53	9 61	9 61-62
August	9 53	9 52	9 52	9 51	9 52-54
September	9 50	9 60	9 50	9 59	9 56-72
October	....	....	....	....	....
November	....	....	....	....	....

Futures closed very steady.

The following table shows the consolidated net receipts, exports and stock at the ports:

	RECEIPTS		EXPORTS		STOCKS.	
	1900	1899	1900	1899	1900	1899
Saturday	49097	46483	58375	16362	797514	900176
Monday	43099	53930	51906	21086	788908	1015787
Tuesday	....	....	....	....	....	....
Wednesday	....	....	....	....	....	....
Thursday	....	....	....	....	....	....
Friday	....	....	....	....	....	....
Totals	91191	99853	106870	37795	....	....

The following were the closing bids for cotton futures in New Orleans:

December	9 67	June	9 59
January	9 65	July	9 56
February	9 64	August	....
March	9 63	September	....
April	9 62	October	....
May	9 60	November	....

Futures closed steady.

The Liverpool and Port Markets.

Liverpool, December 3 — 12:15 p. m.—Cotton, spot, business moderate with prices easier; middling uplands 5 19-32; sales 10,000; American 8,000; speculation and export 500; receipts 5,000; American none.

Futures opened quiet.

	Open'g.	Closing.	
December	5 30-64	5 29	Sellers
December-January	5 26-64	5 25¼	Buyers
January-February	5 26-64	5 23	Buyers
February-March	5 22-64	5 20¼	Buyers
March-April	5 19-64	5 18¼	Sellers
April-May	5 17-64	5 16	Buyers
May-June	5 14-64	5 13¼	Sellers
June-July	5 11-64	5 10¼	Sellers
July-August	5 08-64	5 07¼	Buyers

Futures closed barely steady.

ADD LIVERPOOL AND PORT Mkts.. ....9..

New York, December 3.—Cotton dull; sales none; middling uplands 9 3-16; gulf 9 7-16; net receipts 544; gross 3,322; stock 52,651.

New Orleans, December 3.—Cotton steady; sales 4,900; middling 9 13-16; receipts 20,-367; stock 297,472.

Galveston, December 3.—Cotton steady; middling 9 9-16; sales 1,000; receipts 195; stock 25,992.

Savannah, December 3.—Cotton quiet; middling 9¾; receipts 7,698; stock 102,836.

Charleston, December 3.—Cotton steady; middling 9¾; receipts 1,006; stock 20,444.

Wilmington, December 3.—Cotton firm; middling 9¾; receipts 2,939; stock 21,032.

Norfolk, December 3.—Cotton dull; middling 9⅝; sales 74; receipts 1,884; stock 30,470.

Baltimore, December 3.—Cotton nominal; middling 10¼; receipts 162; stock 12,637.

Boston, December 3.—Cotton quiet; middling 10¼; receipts net 3,440; gross 3,928.

Philadelphia, December 3.—Cotton quiet; middling 10⅝; stock 3,779.

St. Louis, December 3.—Cotton quiet; middling 9 13-16; receipts 9,121; stock 61,811.

Memphis, December 3.—Cotton steady; middling 9 13-16; receipts 11,835; shipments 9,452; sales 2,700; stock 119,904.

Augusta, December 3.—Cotton steady; middling 9¾; sales 464; receipts 1,270; stock 54,-438.

Houston, December 3.—Cotton steady; middling 9⅝; sales 954; receipts 17,915; stock 102,245.

C. W. Lee & Co.'s Cotton Letter.

By Private Wire to Atlanta Cotton and Stock Exchange.

New York, December 3.—The only explanation given for a 3-point break in Liverpool this morning was that the continent was selling. The prompting influence leading to the latter's change of front was a mystery, as receipts south were comparatively light, southern markets firm, crop estimates shaping toward still smaller figures and cloth markets in firmer form. The market is off 4 to 6 points in sympathy with the down turn abroad. There is not much support in the local pit, and a slight further decline seems probable. The near months held steady for a time and then rallied several points on room covering, but later the weakness in the summer positions, due to foreign local selling, dragged the rest of the list steadily down. Late in the day the market stiffened on light buying for account of eastern mills and exporters. There were few sellers on hand at the time these orders arrived, and with scarcely an effort prices rallied 7 to 10 points. Speculation failed to quicken, however, and we see nothing in the situation to warrant predictions of additional improvement. We look for lower cables again tomorrow.

Hubbard Bros. & Co.'s Cotton Letter.

New York, December 3.—Mail advices from the continent report trade conditions as unfavorable, a general check to business being reported in all districts except France, where the business is good. Manchester did not sustain the activity of last week, and the decline in Liverpool today reflects the disappointment. Our market has been a quiet one recovering a decline in the morning with ease. None care to be short in the fact of the crop estimates, while commission houses complain of the absence of outside investment orders. August was sold by arbitrage brokers against purchases in Liverpool where the discounts on each month must result in severe losses to the holders of the stock. The movement at the interior towns shows a gain over last week, but the semi-weekly movement is reported to be about the same as last week.

Southern Exchange Cotton Letter

New York, December 3.—Liverpool cables were somewhat disappointing this morning, reporting spots unchanged with futures 2 to 3-64d lower. Our market, however, failed to respond to this decline in full, opening but 3 points lower. Liverpool had in the meantime hardened and our market remained steady within a narrow range for the first half hour, when a wave of liquidation swept over the market and prices gave way 5 to 7 points. Bullish feeling asserted itself, however, in the late trading and prices reacted 12 to 14 points from the lowest. The market closed very steady at about the best of the day.

Murphy & Co.'s Cotton Letter.

New York, December 3.—Cotton in Liverpool closed about 3-64d below Saturday's closing prices, owing to selling by the continent. This news was regarded as unfavorable and caused our market to open about 5 points lower, but it ruled steady on New Orleans and other positions of the south sending buying orders. The New Orleans crowd continue very bullish, that market showing more strength than ours. However, toward the latter part of the session we advanced 4 to 12 points, buying being principally for local account, who are expecting good Liverpool tomorrow. We are inclined to anticipate a narrow market until after the holidays, when the government report on the 10th will contain some surprise not looked for. At the present moment it is expected to be rather bullish. Port receipts 43,099, against 53,930 last year. New Orleans expects to-morrow 16,500 to 17,500, against 11,255 last year; Houston 16,000 to 17,000, against 21,-141 last year.

The Live Stock Market.

Chicago, December 3.—Cattle: Receipts 18,-000. Generally active and strong to 10c higher. Good to prime steers $5.45@6.00; poor to medium $4.10@5.35; selected feders $3.50 @4.25; mixed stockers $2.25@3.60; cows $2.60@4.25; heifers choice $2.85@4.65; canners $2@2.50; bulls $2.50@4.25; calves steady at $3.50@5.50. Texans: Receipts 2,000. Steers $4@4.90; grass steers $3.30@4.15; bulls $2.50@3.50.

Hogs—Receipts 43,000. Market 2½ to 5c lower. Mixed and butchers $4.50@4.87½; good to choice heavy $4.55@4.85; light $4.50@ 4.85.

Sheep—Receipts 20,000. Sheep and lambs active 10 to 15c higher. Good to choice wethers $4@4.40; fair to choice mixed $3.75 @4.10; western sheep $4@4.35; native lambs $4@5.50; western lambs $4.75@5.50.

St. Louis, December 3.—Cattle: Receipts 2,300, including 1,200 Texans. Market active and strong; native shipping and export steers $4.60@5.65; dressed beef and butchers' steers $3.40@5.25; steers under 1,000 pounds $3@4.75. Stockers and feeders $2.35@4.40; cows and heifers $2@4.85; canners $1.25@ 2.75; bulls $1.50@4; Texas and Indian steers $3.20@4.55; cows and heifers $2.35@3.30.

Hogs—Receipts 8,200. Market steady for best hogs; others 5c lower. Pigs and lights $4.80@4.75; packers $4.70@4.80; butchers $4.80@4.85.

Sheep—Receipts 1,200. Market steady; native muttons $3.90@4.25; lambs $4.25@5.50; culls and bucks $2.25@4.; stockers $2.25@ 3.10.

Coffee and Sugar.

New York, December 3.—Coffee, spot Rio steady; No. 7 invoice 7⅝; mild quiet; Cordova 9¼@13¼. Futures opened steady at a decline of 5 points and ruled quiet all day with a weak undertone following heavy receipts at Brazilian ports and general selling. The public was not an operator. The early foreign market news was bullish, but late advices were disappointing. Private cables estimated the December Brazilian port receipts at 750,000 to 1,000,000 bags, against 1,000,000 last month. Spot demand was slack; closed steady with prices 5 to 10 points net lower; sales were 17,000 bags, including December at 6.20; January 6.25@6.30; March 6.45@6.50; May 6.55 @6.60; July 6.60@6.65; September 6.70@ 6.75; October 6.70@6.75.

Sugar, raw firm. Refined steady.

New Orleans, December 3.—Sugar, firm; open kettle 3 7-16@3 13-16; open kettle centrifugal 3 13-16@4 3-16; centrifugal granulated 4 15-16; whites 4⅛@4⅜; yellows 4@4⅛; seconds 3@4. Molasses steady; open kettle 18@ 32; centrifugal 8@20. Sirup steady at 22@28.

Murphy & Co.'s Cotton Letter.

New York, December 3.—Cotton in Liverpool closed about 3-64d below Saturday's closing prices, owing to selling by the continent. This news was regarded as unfavorable and caused our market to open about 5 points lower, but it ruled steady on New Orleans and other positions of the south sending buying orders. The New Orleans crowd continue very bullish, that market showing more strength than ours. However, toward the latter part of the session we advanced 4 to 12 points, buying being principally for local account, who are expecting good Liverpool tomorrow. We are inclined to anticipate a narrow market until after the holidays, when the government report on the 10th will contain some surprise not looked for. At the present moment it is expected to be rather bullish. Port receipts 43,099, against 53,930 last year. New Orleans expects to-morrow 16,500 to 17,500, against 11,255 last year; Houston 16,000 to 17,000, against 21,-141 last year.

The Live Stock Market.

Chicago, December 3.—Cattle: Receipts 18,-000. Generally active and strong to 10c higher. Good to prime steers $5.45@6.00; poor to medium $4.10@5.35; selected feders $3.50 @4.25; mixed stockers $2.25@3.60; cows $2.60@4.25; heifers choice $2.85@4.65; canners $2@2.50; bulls $2.50@4.25; calves steady at $3.50@5.50. Texans: Receipts 2,000. Steers $4@4.90; grass steers $3.30@4.15; bulls $2.50@3.50.

Hogs—Receipts 43,000. Market 2½ to 5c lower. Mixed and butchers $4.50@4.87½; good to choice heavy $4.55@4.85; light $4.50@ 4.85.

Sheep—Receipts 20,000. Sheep and lambs active 10 to 15c higher. Good to choice wethers $4@4.40; fair to choice mixed $3.75 @4.10; western sheep $4@4.35; native lambs $4@5.50; western lambs $4.75@5.50.

St. Louis, December 3.—Cattle: Receipts 2,300, including 1,200 Texans. Market active and strong; native shipping and export steers $4.60@5.65; dressed beef and butchers' steers $3.40@5.25; steers under 1,000 pounds $3@4.75. Stockers and feeders $2.35@4.40; cows and heifers $2@4.85; canners $1.25@ 2.75; bulls $1.50@4; Texas and Indian steers $3.20@4.55; cows and heifers $2.35@3.30.

Hogs—Receipts 8,200. Market steady for best hogs; others 5c lower. Pigs and lights $4.80@4.75; packers $4.70@4.80; butchers $4.80@4.85.

Sheep—Receipts 1,200. Market steady; native muttons $3.90@4.25; lambs $4.25@5.50; culls and bucks $2.25@4.; stockers $2.25@ 3.10.

Coffee and Sugar.

New York, December 3.—Coffee, spot Rio steady; No. 7 invoice 7⅝; mild quiet; Cordova 9¼@13¼. Futures opened steady at a decline of 5 points and ruled quiet all day with a weak undertone following heavy receipts at Brazilian ports and general selling. The public was not an operator. The early foreign market news was bullish, but late advices were disappointing. Private cables estimated the December Brazilian port receipts at 750,000 to 1,000,000 bags, against 1,000,000 last month. Spot demand was slack; closed steady with prices 5 to 10 points net lower; sales were 17,000 bags, including December at 6.20; January 6.25@6.30; March 6.45@6.50; May 6.55 @6.60; July 6.60@6.65; September 6.70@ 6.75; October 6.70@6.75.

Sugar, raw firm. Refined steady.

New Orleans, December 3.—Sugar, firm; open kettle 3 7-16@3 13-16; open kettle centrifugal 3 13-16@4 3-16; centrifugal granulated 4 15-16; whites 4⅛@4⅜; yellows 4@4⅛; seconds 3@4. Molasses steady; open kettle 18@ 32; centrifugal 8@20. Sirup steady at 22@28.

Cotton Seed Oil and Meal.

New York, December 3.—Cotton seed oil, except for a little domestic demand here and there, remained dull and featureless with a barely steady undertone at the close. Prime crude in barrels 28½c, nominal; prime summer yellow 31½c; off summer yellow 31c; prime winter yellow 36@37½c; prime white 25c. Prime meal $26@26.50.

Available Supply Changes.

New York, December 3.—The visible supply of grain Saturday, December 1st, as compiled by the New York produce exchange, shows the following changes:

Wheat 62,179 bushels; decrease 83,000.
Corn 9,442,000 bushels; increase 738,000.
Oats 11,319,000 bushels; decrease 450,000.
Rye 1,325,000 bushels; decrease 1,100.
Barley 3,418,000 bushels; decrease 41,000.

The Liverpool Grain Market.

Liverpool, December 3.—Corn, spot American mixed new firm 4s 8d; futures steady; December 3s 11¼d; March 4s 8d.

Wheat, spot steady; No. 1 California 6s 2½d; No. 2 red western winter 5s 11¾d; No. 1 northern spring 6s 3d.

Corn, futures steady; December 4s 9d; January 3s 10d; March 3s 9½d.

Fruits and Confections.

Atlanta, December 3.—Lemons, choice, $2.75@3.00; fancy $3.25@3.50. Figs, 10@11c; raisins, California 2-crown, $1.90; 3-crown, $2.25. Nuts, almonds, 15@16c; pecans, 10@11c; Brazils, 13@14c; filberts, 11½c; walnuts, No. 1, 12½@13c; No. 2, 10@11c. Peanuts, Virginia, 4@5c; fancy hand-picked, 5c; Georgia, 2@3c. New York state grapes, nothing but Catawbas, 5-pound baskets, 17c. Northern apples, $3.00@3.50. Florida oranges 2.85 to 3.50.

The Metal Market.

New York, December 3.—Tin firm at $28, nominal.

Lake copper quiet at $17.

Pig iron warrants quiet and unchanged at $9.50@10.50.

Spelter easy at $4.30@4.35.

The brokers' price for lead was $4 and for copper $17.

St. Louis, December 3.—Lead dull at $4.23. Spelter dull at $4.18.

POTTS-THOMPSON LIQUOR CO.,
No. 9 N. Pryor St., Atlanta, Ga.
Wholesale Dealers in Fine Whiskies.
Our Manhatten Club Rye is the best goods sold for $4.00 per gallon, and bear in mind a beautiful souvenir pocket knife goes with 1st February next, with every order for five gallons of the whiskey.
Distillers of Stone Mountain Corn Whiskey.
Bell 'phone No. 48. Standard 'phone No. 169.

OPENED ACTIVE AT LWOER PRICES

There Were Some Notable Exceptions to Common Tendency.

PACIFIC MAIL CONSPICUOUS

President's Message Made a Device To Effect Some Movement in Steel Stocks and Tennessee Coal and Steel and Wire Declined.

New York, December 3.—Speculative activity continued rather depressed in stocks today. Business was on a diminishing scale and lacked even the isolated features of great activity and strength which gave it character on different days last week when the tendency to contract dealings was already manifest. The opening of congress and the presentation of the president's message are looked to by tradition to supply motives for moving prices, but it can hardly be said that any general influence was exercised on prices by those today. The message was made a device by professional traders to effect some movement in the at one time in Tennessee Coal of 4% and in and the decline brought out considerable offerings of long stock, effecting a decline 1¾ and 1¼ respectively. On the other hand, Sugar was fairly buoyant, rising at once time 3% and closing with a gain of 2%. In the outside market also standard oil sold at $810, leaving all previous records far behind it. The upward rush of over 6 points in Pacific Mail was made at the opening, and was prompted by the general concurrence in the view expressed by the party leaders in Washington as to the prominent place given by the ship subsidy bill in the party programme for the session. There was quite a large short interest caused in Pacific, which emphasized the rise. The same was true of Sugar, which recovered its loss with the approach of the dividend meeting. The dividend meeting, however, was postponed from today and the stock became quiet. The railroad list was extremely irregular. Baltimore and Ohio suffered sharply on account of the legal proceedings to enjoin the payment of dividend on the common stock, pending the decision of the rights of the preferred stock to share equally with the common stock in dividends over 4 per cent. There were also conspicuous stocks in the railroad list which gained sharply, including Pennsylvania as the leader. The fact that neither the granger nor coalers persisted showed the professional character of the dealings. Notwithstanding the reduced activity, there was a sharp hardening in the call money rate to 6 per cent late in the day, which figure it required a million dollars to meet the needs of the belated borrowers who had held out for better terms, and today $350,-000 went into the sub-treasury for transfer to New Orleans and Boston for transfer to Chicago. Such a rate of depletion of cash reserves of the banks is certain to have a marked influence on the money market.

The total sales today were 614,-500 shares, including Atchison 15,100; Atchison preferred 16,300; Baltimore and Ohio 8,300; Chesapeake and Ohio 16,500; Chicago Burlington and Quincy 6,000; Denver and Rio Grande preferred 6,800; Louisville and Nashville 5,300; Manhattan 12,800; Minneapolis and St. Louis 6,800; Missouri Pacific 21,700; New York Central 12,700; Northern Pacific 12,100; Pennsylvania 19,800; Reading first preferred 41,600; St. Louis Southwestern 7,000; St. Louis Southwestern preferred 12,-900; St. Paul 13,000; Southern Pacific 24,-700; Southern Railway 33,000; Northern Railway preferred 21,452; Texas and Pacific 9,700; Union Pacific 21,200; Union Pacific preferred 4,100; American Steel and Wire 26,-100; American Tobacco 12,100; Brooklyn Rapid Transit 11,600; Continental Tobacco 6,300; Federal Steel 20,800; Pacific Mail 9,000; People's Gas 9,600; Sugar 92,-----; Tennessee Coal and Iron 16,300; United States Leather 16,100.

Money on call firmer at 3@6 per cent; last loan at 4 per cent; prime mercantile paper 4@4½ per cent.

Sterling exchange firm with actual business in bankers' bills at $4.85⅝ for demand and $4.81⅝@4.81¾ for 60 days; posted rates $4.82½@4.86½; commercial bills $4.80¾@ 4.81¼.

Silver certificates 64@65c.

Bar silver 64¾c.

Mexican dollars 50c.

Government bonds weak.

State bonds steady.

Railroad bonds steady.

RAILWAY STOCKS.

Atchison	39¼	Minn. & L. 2d pref.	99¼
do preferred	85¼	Missouri Pacific	41¾
Baltimore & Ohio	41¾	Mobile & Ohio	41¾
Canada Pacific	85¼	Mo. Kansas & Tex.	13
Canada Southern	58½	Mo. K. & Tex. pref.	37¾
Chesapeake & Ohio	37¼	New Jersey Cent.	142¾
Chic. Great West.	14¾	New York Central	142¾
C., B. & Q.	136¾	Norfolk & Western	42¾
Chic. Ind. & L.	23¼	do preferred	81
do preferred	57¼	Northern Pacific	70¼
Chicago & East Ill.	97¼	do preferred	82¼
Chicago & N. W.	168¼	Ontario & Western	25
Rock Island	115¾	Oregon R. & Nav.	42
C. C. C. & St. L.	66¼	do 1st preferred	76
Colo. Sou.	6¼	Pennsylvania	142¾
do 1st preferred	42¾	Reading	19¾
do 2d preferred	17¾	do. 1st preferred	63¾
Del. & Hudson	115¾	do. 2d preferred	51¼
Del. L. & W.	181	Rio Grande & W.	67
Den. & Rio Grande	25¼	do. preferred	94¼
do. preferred	79¾	St. Louis & S. F.	18¾
Erie (new)	19¾	do. 1st preferred	75
do. preferred	39¼	do 2d preferred	46
Great Nor. pref	180¼	St. L. & S. W.	16¼
Hocking Coal	15¾	do. preferred	32¾
Hocking Valley	39¾	St. Paul	127¾
Illinois Central	124¾	do. preferred	175¾
Iowa Central	20	St. P. & Omaha	170
do. preferred	46	Southern Pacific	42¾
K. C. Pitts. & Gulf	----	Southern Railway	12¾
Lake Erie & W.	35¼	do. preferred	67¾
do. preferred	107	Texas & Pacific	20¾
Lake Shore	210¼	Union Pacific	71¾
Louisville & Nash.	83¾	do. preferred	82
Manhattan L.	108¾	Wabash	8¼
Metro. Street Ry.	170	do. preferred	19¼
Mexican Central	19¾	Wheeling & L. E.	10¾
Minn. & St. Louis	95	do. 2 preferred	27¾

EXPRESS COMPANIES.

Adams	138	United States	49¼
American	162	Wells Fargo	132

MISCELLANEOUS.

Am. Cotton Oil	31	Int. Paper pref.	73
do. preferred	90	La Clede Gas	72
American Malting	5	National Biscuits	37¼
do. preferred	25¼	do. preferred	91¾
Am. Smelt. & Ref.	51¾	National Lead	19
do. preferred	96¼	do. preferred	93¼
American Spirits	3	National Steel	65¾
do. preferred	17	do. preferred	92
Amn. Steel Hoop	27¾	N. Y. Air Brake	166
do. preferred	75	North American Co	18
A. S. & W.	17¾	People's Gas	58
do. preferred	65¼	do. 1st preferred	88
Amn Tin. Plate	42	do. 2d preferred	67
do. preferred	86¼	Pacific Mail	47¾
American Tobacco	107¾	People's Gas	100¼
do. preferred	130	Pressed Steel Car	40¾
Anaconda Mining	49	do. preferred	82¼
Brook Rap. Tran.	72¾	Pullman Palace	205
Col. F. & Iron	51	Stand. R. & Twine	6¼
Cont. Tobacco	35¾	Sugar	133¾
do. preferred	92	do. preferred	117¾
Federal Steel	46¼	U. S. Cotton	89
do. preferred	75¼	U. S. Leather	12¾
General Electric	167	do. preferred	75
Glucose Sugar	52¼	U. S. Rubber	29
do. preferred	100	do. preferred	85¼
International Paper	23	Western Union	92¼

BONDS.

U. S. 2s reg. when is	104⅛	L. & N. unified 4s	100¾
U. S. 2s reg.	----	M. K. & T. 2ds	71¾
do. 3s	110	M. K. & T. 4s	94¼
do. 3s coupon	110	N. Y. Central 1sts	109¾
U. S. new 4s reg	138	N. J. Cent. gen. 5s	127¾
do. coupon	139	Northern Pac. 3s	70¾
U. S. old 4s reg	116	do. 4s	104¾
do. coupon	116	N. Y. C. & St. L. 4s	107¼
U. S. 5s reg	113¾	Nor. & West. gen. 6s	130
do. coupon	113¾	Oregon Nav. 1sts	111
Dist. of Col. 3 65s	124½	do. 4s	104¼
Atchison gen. 4s	102¾	O. S. Line 6s	127¾
do. adj. 4s	79¾	do. con. 5s	116¾
Canada So. 2nds	102¾	Reading 4s	92
Cent. of Ga. 5s	100¾	St. L. & I. M. gen. 5s	113¾
do. 1st income	63	St. L. & S. F. gen. 6s	118¾
do. 2d income	31¾	St. L. & S. F. 4s	93¾
C. & O. 4½s	107¾	St. P. C. & P. 1sts	119¾
do. 5s	120	do. 4s	93¾
Chic. & N. W. con 7s	139	Gen. Rentings	121¾
do. S. F. deb. 5s	119¾	Southern Ry. 5s	108¾
Chicago Term. 4s	89¾	Stand. Rope & T. 6s	70
Col. Sou. 4s	84¼	Tex. & Pacific 1sts	113¾
D. & R. G. 1st	----	do. 2ds	31¾
D. & R. G. 4s	100¼	Union Pacific 4s	107¾
East Tenn. 5s	----	Wabash 1sts	116¾
Erie general 4s	78¼	do. 2ds	93¾
F. W. & R. G. 1sts	----	do. Debs.	71¾
Gen. Electric 5s	109¾	Western Md. 4s	102¾
Iowa Cent. 1sts	114	Wilmn. Cent. 1sts	80¾
K. C., P. & G. 1sts	----	Virginia centuries	93

The Day's Trade in Stocks Reviewed.

By Private Wire to Atlanta Cotton and Stock Exchange.

New York, December 3.—The bank statement, which was generally expected to show a loss in reserve of $3,000,000 to $4,000,000, showed a loss of $1,600,000, which was regarded as favorable. The market was unfavorably affected by the failure of the courts for a legal determination of the dividend question of Baltimore and Ohio preferred stocks, and this influence operated to some extent locally. The successful operations against many of the industrials also had an unsettling influence on the general list. The professional element sold the industrials freely in expectation of unfavorable references in president's message, which was to be published in the afternoon. There were declines of nearly 8 per cent in Tennessee Coal and Iron, 3 per cent in Steel and Wire and over 1 per cent in Federal Steel, American Smelting, Amalgamated Copper and some of the minor issues. The president's message when published was received with general satisfaction, but the rallies in the Iron and Steel group were generally very moderate. There was some tendency to recover, however, in American Tobacco and People's Gas. Sugar advanced over 3 per cent on a growing impression that a larger dividend for the quarter might be made to stockholders. Dealings then became somewhat irregular until it was definitely learned that the meeting of the directors, which had been looked for today, was not to take place. The stock closed at a recession, but materially higher than Saturday. Pacific Mail opened up 2¾ on brighter prospects of subsidy bill. It rose 3½ further, but later reacted about 2 per cent. In the railway list decided strength was developed by St. Louis Southwestern issues and Texas Pacific. The market closed unsettled and irregular.

STOCKS.	Opening.	High.	Low.	Last Sale.	Closing Bid.
American Tobacco	107	108	106¾	108	107¾
Am'n Sugar Ref	130¼	134¼	130¼	133¾	133¾
Atchison	39¼	40¾	39¼	40¾	39¾
do. preferred	84¾	84¾	83¾	83¾	83¾
Balt. and Ohio	80	80¾	79¾	79¾	79¾
Brook. Rap. Tran.	72¾	73	72¾	73	72¾
Third Avenue	114¾	114¾	113¾	113¾	113
Bur. & Quincy	136¾	137¾	136¾	136¾	136¾
C., C., C. & St. L.	67	67	66¾	66¾	66¾
Ches. & Ohio	38¾	38¾	37¾	37¾	37¾
Canada Southern	58¾	58¾	58¾	58¾	58¾
Del. & Hudson	115¾	115¾	115¾	115¾	115¾
Cont. Tobacco	36¾	36¾	35¾	35¾	35¾
do. preferred	----	----	----	95	93
Con. Gas	194¼	195¼	194¼	194¼	194¾
Gen. Electric	167	167¼	167	167	167
Chic. Great West.	14¾	14¾	14¾	14¾	14¾
Jersey Central	150	151	149¾	150	150
Mo., Kan. & Texas	26	26¾	27¾	26	27¾
So. Pacific	42¼	42¾	42¼	42¾	42¾
Louisv. & Nash	83¾	84¼	83¾	83¾	83¾
Am's. Steel Wire	43¾	44¾	43¾	43¾	43¾
Manhattan L.	108¾	109¼	108¾	108¾	108¾
Mo. Pacific	60¾	61¼	60	60¾	60
Met. Street Ry	170¾	171¾	169¾	170¾	170
National Lead	----	----	----	19¾	19¾
Northern Pacific	70¾	71¾	70¾	70¾	70¼
do., preferred	82¾	83	82¾	82¾	82¾
N. Y. Central	143¾	144¾	143¾	144¾	144¾
Northwestern	167¾	168¾	167¾	168¾	168¾
Pennsylvania	142¾	143¾	142¾	143¾	143¾
Pacific Mail	46	49¾	46	47	47¾
People's Gas	99¾	101	99¾	100¾	100¾
Reading	20	19¾	19¾	19¾	19¾
Rock Island	115¾	115¾	115¾	115¾	115¾
Southern Ry	13¾	13¾	13¾	13¾	13¾
do., preferred	37¾	38¾	37¾	37¾	37¾
St. Paul	127¾	128¾	127¾	128¾	127¾
Tenn. Coal & Iron	71¾	72¾	67¾	69	69
U. S. Leather com.	13¾	13¾	12¾	12¾	12¾
Union Pacific	72¾	72¾	71¾	72	71¾
do., preferred	82	83	82	83	82
Western Union	----	----	----	93	92
Wabash pref.	21¾	21¾	21	21	21
Am'n. Cotton Oil	----	----	----	31¾	31
Mer. & Western	42¾	43	42	42¾	42¾
do., preferred	----	----	----	81½	81
U. S. Rubber	29	29¾	28¾	29¾	29
do., preferred	85¾	86	85	85¾	85¾
Federal Steel	46¾	47¾	46¾	48¾	48¾
do. preferred	76¼	76¼	75¼	75¼	75¼
Illinois Central	----	----	----	125	124¾

*Ex-right 1¼. †Ex-div. 1½. ‡Ex-div. 1.

Commercial Advertiser's Financial Cable.

New York, December 3.—The Commercial Advertiser's London financial cablegram says: The market here is very fairly active and firm today, the kaiser's snub to Kruger having a favorable influence. London, however, was rather despondent over the increase of loans shown in the New York bank statement, but New York checked sales, causing a see-saw. Southern Railway securities were wanted on rumors of a deal.

Money was very plentiful for the turn of the month. The market repaid a large sum due the bank.

The bank lost £200,000 gold to Egypt.

Copper statistics for the fortnight shows a decrease of 228 tons in stock and of 178 in supplies.

The steamer Alamenda sails from Sydney today for San Francisco with £300,000 in sovereigns.

LOCAL STOCKS AND BONDS.

The following are the bid and ask quotations:

STATE AND COUNTY BONDS.

Ga. 3½s, 27 to 30 years	110	112	
Ga. 4½s, 1915	113¾	114¾	
Savannah 5s, 1909	110	111	
Atl'a 6s, 1907	107½	108	
Atl'a 7s, 1904	112	113	
Atl'a 6s, L. D. 1920	----	----	
Atl'a 5s,

WOMAN IN CLUB AND SOCIETY

Raoul-Cunningham.

Mrs. Cornelia Cunningham has announced the engagement of her daughter, Ruth, to Mr. William Greene Raoul, Jr., the wedding to occur on the 9th day of January, 1901.

Homefor the Friendless.

The bazaar to be given today by the Ladies' Society of the Home for the Friendless will be an interesting one, in which a number of beautiful articles suitable for Christmas presents will be sold.

The bazaar will be held in the Farlinger Flats, and Miss E. P. McHurney is chairman of the committee in charge.

Meetings.

The lady managers of the Georgia Baptist Orphans' Home will meet this morning at 10 o'clock in the parlors of the Second Baptist church.

The regular monthly meeting of the Woman's Co-operative Association will be held in the Young Men's Christian Association hall this (Tuesday) morning, December 4th, at 10 o'clock. This is the last meeting of the year and a full attendance is most earnestly desired. Business of importance to be transacted.

MRS. JOHN W. HURT,
Assistant Secretary.

Last Day at Restaurant.

Today is the last of the Sheltering Arms restaurant, and the ladies of Kirkwood will be in charge. There was a mistaken impression that the enterprise would be completed last week, but not until tonight will the successful venture be closed. It is expected that there will be a large patronage today, because this is the last opportunity that those who are interested in the beautiful charity will have to show their appreciation of the zealous work of the women who undertook the conduct of the restaurant and made it so profitable.

An inviting lunch and dinner will be served by the ladies of Kirkwood, and public patronage is requested.

Parlor Sale at Mrs. Peters's.

The ladies of St. Philips church will hold a parlor bazaar at the home of Mrs. Richard Peters Thursday, beginning in the morning and lasting till evening. All kinds of beautiful fancy articles will be sold and delicious luncheons will be served at reasonable prices.

Hunting Party.

A delightful hunting party, at which Miss Julia Taylor and Mr. Thomas B. Paine represent Atlanta, are now traveling in two palatial private cars through Mississippi and Louisiana. They left Birmingham Sunday night and will be gone about ten days. The party includes, besides Miss Taylor and Mr. Paine, Miss Evelyn Young, of Louisville, Ky.; Miss Walner and Miss Morrow, of Birmingham; Miss Logan, of Pittsburg, Pa.; Messrs. Paschal Shook, Edwin Warner, Erskine Ramsay and Mrs. Frank Orme, of Birmingham, and Messrs. McDonald and Meister, of Pittsburg, Pa.

To Visiting Belles.

Mrs. Blindud Berkely will give a buffet luncheon Thursday at noon in honor of Miss Williams, of Richmond, and Miss Isabel Thomas, of Athens. A guessing contest will precede the luncheon, and the entire event will be a delightful one. Mrs. Berkely's guests will be Misses Richmond, Thomas, Eugenia Oglesby, Susan Calhoun, Miss Rogers, Sarah Morris, Douglass Gay, Anise Ray, Eliza Carter, Lucy Newman, Ethel Cook, Jennie Gray, Lucius Dooly, Miss Walter, Ada Alexander, Isabel Thomas, Myrtice Scott, Fannie Carter,

Correction.

In the first publication on Sunday of the cast for "Kah of the Red Button," the part of Mi Too by George B. Beck was accidentally omitted.

To Mrs. Frank Inman.

The musical at which Judge and Mrs. Newman and Miss Newman entertained Saturday night in compliment to Mrs. Frank Inman was a delightful occasion. Their hospitable home was beautifully decorated and the party assembled was a notably happy and congenial one. Mrs. Newman, Miss Newman, Mrs. Walter Inman and Mrs. Inman received in the dining room and the artistic musical programmes was given in the music room beyond.

Mrs. Roby Robinson, Mrs. Robert Madder, Mr. Charles McGehee were the instrumental soloists who delighted the guests; Dr. William Owens and Mr. Glenn Long, while Mrs. Inman's beautiful voice was heard to excellent advantage. It is wonderfully sweet and highly cultivated and she sings with a grace and expression altogether charming.

Mrs. Erskine Richmond Jernagan rendered with her characteristic ability and the programme presented a series of brilliant selections.

At 11 o'clock a delicious supper was served. Among the guests were Mr. and Mrs. Barbour Thompson, Judge and Mrs. Hopkins, Mr. and Mrs. Edward Peters, Mr. and Mrs. Robert Alston, Mr. and Mrs. Henry Inman, Mr. and Mrs. Robert Madder, Mr. and Mrs. Hollins Randolph, Mr. and Mrs. Burton Smith, Mr. and Mrs. Hoyer Smith, Mr. and Mrs. Kiser, Mr. and Mrs. Berkley, Mr. and Mrs. Dexter, Mr. and Mrs. Forrester, Mr. and Mrs. Hoke Taylor, Mrs. Parrott, Miss Drane, Miss Oglesby, Miss Williams, Miss Rogers, Misses Peters, Misses Payne, Miss Walters, Miss Crew, Miss Cook, Miss Ijams, Miss Chapin, Egleston, Foreman, Atkinson, Hoke, Carter, Owens, Purnell, Hunter, McGehee, Raoul, Davis, Newman, Atkinson, Adams, Glenn and others.

Social Items.

The week socially will be a very bright one, a number of entertainments being planned by Atlanta hostesses.

Today at 1 o'clock Mrs. Henry B. Tompkins will entertain a hundred ladies at lunch luncheon in compliment to her guest, Mrs. Ashton Starke, one of the leaders of the social world of Richmond, and a woman notably pretty, witty and charming.

Pink roses will be the flowers used in the decorations of the dining room, American beauties in the sitting room and narcissus in the reception room. In the library coffee will be served and in the hallway, decorated with palms and maiden hair ferns, delicious punch will be served.

Music will add to the brilliancy of the occasion, and Mrs. Tompkins will be assisted in the entertainment of her guests

MRS. ASHTON STARKE,
Social Leader of Virginia Who is Visiting Mrs. H. B. Tompkins.

by a bevy of Atlanta's lovely unmarried women.

While in the city Mrs. Starke will be the guest of honor at entertainments to be given by Mrs. Joseph Thompson, Mr. Thomas Eggleston, Mrs. G. H. Tanner, Mrs. Maddox and others.

The festival of months to be held tomorrow and Thursday at the Universalist church promises to be a most interesting event. The social rooms of the church will be tastefully decorated, and there will be booths representing the four seasons of the year. Useful and fancy articles suitable for Christmas presents will be on sale. Refreshments will be served during the day, and pleasing entertainments in charge of Mrs. Harry W. Young will be given at night.

Miss Adelaide Harris will spend this week with relatives in Abbeville, S. C., but will return to Atlanta next week.

Mrs. J. W. Whitney, of Washington, D. C., is at the Aragon, and will remain for a week or ten days. Mrs. Whitney has many friends in Atlanta who will be glad to see her.

On Tuesday, December 4th, at 10 a. m., the music section of the Atlanta Woman's Club meets at 517 the Grand. Chorus work is resumed, and all members are requested to meet promptly.

The local assembly of the Daughters of the King in the diocese of Georgia will convene today (Tuesday) at St. Philip's cathedral, in two sessions. There will be a business meeting at 3:30 p. m., and an "open meeting" at 7:30 p. m., with addresses by the clergy, to which all interested are most cordially invited.

The officers and members of the North avenue Presbyterian church desire to express their thanks to their friends who contributed so largely on yesterday to the special fund. Without this aid, it would have been impossible to have accomplished object desired. With this aid they are enabled to complete the furnishing of the church and dedicate it free from all encumbrances. They also wish to extend a most cordial invitation to their friends to worship with them at any and all of the services.

Mrs. Harry Jackson and Mrs. W. H. Parsons leave Wednesday for a visit to Macon.

Mr. and Mrs. Lowry Arnold have returned home.

Friday morning Mrs. W. H. Smythe will entertain at cards in compliment to Mrs. Lowry Arnold.

Mr. and Mrs. Joseph Thompson will entertain at a beautiful dinner party Thursday evening in compliment to Mr. and Mrs. Clark Howell. Twenty guests will be entertained.

Mrs. Porter King will entertain Thursday evening from 5 until 7 o'clock in compliment to Mrs. Harvie Jordan.

Mr. W. P. Hill has returned from a delightful hunting trip.

Dr. and Mrs. A. W. Calhoun leave today for Newnan for a visit of several days.

Governor Candler will spend Thursday in McDonough, Ga., and Mrs. Candler will spend the latter part of the week in Griffin.

Mrs. Theodore Haggerman, of New Haven, Conn., spent yesterday in the city at the Aragon.

Mrs. J. K. Ottley and Mrs. E. G. McCabe will return home Wednesday afternoon.

Mr. and Mrs. T. Cuyler Smith left last night for a visit to New Orleans.

Miss Isabel Thomas will remain two weeks longer as the guest of Mrs. Howard Van Epps.

Mr. and Mrs. Clark Howell have returned from Savannah.

The friends of Mr. and Mrs. Hoke Smith are sympathising with them in the illness of their little daughter with dyphtheria.

Miss Louise Black will entertain informally at cards this morning in compliment to Miss Williams. Her guests will include her classmates of last year at Mrs. LeFebre's school in Baltimore.

Colonel John Simpson, United States army, Mrs. Simpson and Miss Simpson are at the Aragon for a few days.

Mrs. T. D. Casewell, of Augusta, is the guest of Mrs. Louis Gholstin.

Hugo Hagan, the little son of Mrs. Hugh Hagan, is ill at the residence of his aunt, Mrs. Welborn Hill.

Mrs. William Dickson is the guest of Mrs. Howard Van Epps.

Mrs. Don A. Pardee, Miss Jennie English and Miss Ruth Hallman return home today.

Mrs. Harry Atkinson will go to New York this week.

Mrs. J. W. Ellard, to the regret of her many friends here, returns to her home in Baltimore Saturday.

Mrs. P. J. Bloomfield, of Washington, D. C., is visiting her mother, Mrs. Peter Lynch. Mrs. Bloomfield has many friends to welcome her home again.

Mr. H. A. Maier, of the firm of Maier & Berkele, has gone to New York on a business trip.

Mrs. St. Julien Ravenel leaves this week for New York.

Mrs. Hugh Hagan is expected home today.

Cold Steel or Death.

"There is but one small chance to save your life and that is through an operation," was the awful prospect set before Mrs. I. B. Hunt, of Lime Ridge, Wis., by her doctor after vainly trying to cure her of a frightful case of stomach trouble and yellow jaundice. He didn't count on the marvelous power of Electric Bitters to cure Stomach and Liver troubles, but she heard of it, took seven bottles, was wholly cured, avoided surgeon's knife, now weighs more and feels better than ever. It's positively guaranteed to cure Stomach, Liver and Kidney troubles and never disappoints. Price 50c at all drug stores.

WILKINS TO BUILD VIADUCT.

Council and the Aldermanic Board Both Acted Favorably Upon the Matter Yesterday Afternoon.

The contract for the building of the Whitehall street viaduct was yesterday afternoon awarded to Grant Wilkins, of Atlanta. The matter had been reported upon by the bridge and finance committees. Council adopted the favorable report of the committees, and directly after the session of council the aldermanic board met in special session and concurred.

It is probable that the mayor will give the ordinance his official signature this morning. The plans for the viaduct will then be submitted to the chief engineer of the Nashville, Chattanooga and St. Louis railroad, and if he approves of them work will begin at once.

When we have good blood we are healthy, strong, vigorous and full of life and energy. Hood's Sarsaparilla makes good blood.

BAPTIST MINISTERS MEET.

Baptists Will Add to Mercer's Endowment Fund at Once.

The Baptist Ministers' Association held an interesting meeting yesterday morning, the feature of which was an address by President P. D. Pollock, of Mercer university. Dr. Pollock is canvassing the Baptist churches of Georgia in the interest of the endowment fund for the university and his address to the ministers yesterday was in the nature of an eloquent appeal along this line.

The Atlanta churches are apportioned a certain amount for Mercer's endowment and the First Baptist church has already raised about $2,300. All of the other ministers present, at the conclusion of Dr. Pollock's talk, promised to raise their apportionment just as soon as possible.

The only other event of general interest transpiring was the adoption of a resolution indorsing Rev. J. F. Jackson and the revival he recently conducted at the Central Baptist church. This action was provoked by the apparent purpose of an afternoon paper to treat Mr. Jackson's preaching as sensational.

CASTORIA.
Bears the Signature of Chas. H. Fletcher. The Kind You Have Always Bought

WEBSTER'S UNABRIDGED
Dictionary, indexed, $2.50. This is a genuine bargain in information beyond value. John M. Miller Co., 39 Marietta St., Atlanta.

ARE YOU GOING WEST?
Travel the Best Route—Southern Pacific Company—"Sunset Route."
Only line operating Palatial Tourist Sleeping Cars from Georgia and the Carolinas to California without change. Second-class tickets are accepted in these cars. Only line to Texas without an omnibus transfer.
For free maps and literature write or call on W. H. FAGAN, Traveling Passenger Agent, No. 17 North Pryor Street, Atlanta, Ga.

J. P. STEVENS, Whitehall St
Manufacturer of Society Stationery, Wedding Invitations and Visiting Cards promptly and artistically engraved.

NEW

BURNERS PUT ON WITHOUTCHARGE UPON APPLICATION TO

Atlanta Gas Light Co.

AMUSEMENTS.

Hoyt's Comedy Company drew a medium sized audience to the Columbia last night despite the very disagreeable weather. "A Dangerous Woman" was the bill.

Good specialties were introduced by Samuel Holdsworth, Edwin Flynn, Barr and La Salle.

Tonight the company will present "The Belle of Manila." "East Lynne," an old favorite, is announced for the matinee Wednesday and "The Two Orphans" for Wednesday night.

Amateur night, which proved so popular last week, will be repeated again Friday night and it is quite likely that it will become a permanent feature at the Columbia.

"The Chimes of Normandy" was the opera that was heard at the New Lyceum last night. Planquette's beautiful opera received a clever interpretation by the Lyceum Stock Company, and accordingly the production received liberal applause. Hazel Davenport made a vivacious Serpolette and looked exceedingly well. Carlotta Gilman portrayed the role of Germain, the lost marchioness, in a manner that was pleasing and the music alloted to her she sang with excellent taste. Mr. Fox sang Henri, Marquise of Corneville. His voice showed to good advantage and he looked picturesque in his handsome costume. Charles N. Holmes sang the part of Jean Grenicheaux and he sang it in superb style. John A. Dewey, as the Baille and Jack Leslie as the notary got all the fun out of the parts that was possible and the audience got many a hearty laugh from them during the performance. It remained for Claude Amsden to make the hit of the production last night. As Gaspard the miser his heavy bass voice was heard to splendid advantage. At the finale of the second act he had to bow his acknowledgments to a curtain call. "The Chimes of Normandy" will again be presented tonight, and also Wednesday. There will be only one matinee of this opera and that will be rendered this afternoon. This matinee will be a special reserved seat one, and is given especially for ladies and children.

Sarah Cowell LeMoyne has resumed her stellar tour in "The Greatest Thing in the World," after five weeks's engagement at Wallack's theater, New York. "The Greatest Things in the World" is a pure and wholesome drama that appeals to the best elements in human nature, since it is, to all intents and purposes, a dramatic exposition of that most unselfish of human attributes, a mother's love. Mrs. LeMoyne, in the role of Virginia Bryant, a wealthy widow with two sons, whom she saves from an hereditary appetite for drink by her moral power, has created a type almost new to the stage and one which every theatergoer will remember. Mrs. LeMoyne's company includes Harold Russell, James A. Keane, John Glendinning, Walter Thomas, Charles Stanley, Edwin James, Fanchon Campbell, Adelaide Thurston and Mrs. Glendinning, most of whom were members of her company last season and scored hits in their respective roles. "The Greatest Thing in the World" will be seen at the Grand Wednesday and Thursday nights and at a matinee on Thursday.

Of all the plays that Charles Frohman has presented of late "Barbara Frietchie" is the one in which he takes the most real pride, for it is thoroughly American in theme, treatment, characterization and authorship. In presenting this play at the Grand Friday and Saturday nights and at a matinee Saturday with Miss Effie Ellsler and a brilliant supporting company, Mr. Frohman will use the entire New York production, which was shown for over one hundered and fifty performances at the Criterion theater. Since the days of "Hazel Kirk" Miss Ellsler has steadily maintained her position as one of the best and most pleasing of American actresses.

William A. Brady's "Way Down East," which will be seen in this city for the first time on next Monday and Tuesday at the Grand, provides a most agreeable evening's entertainment. It is quite as realistic a study of rural life as "The Old Homestead," and in many particulars is a much more effective piece of stage writing than the perennial comedy.

Eduard Strauss, who, with his famous Vienna orchestra, is now on a transcontinental tour of the United States under the management of Rudolph Aronson, of New York, is "imperial and royal musical director of Austro-Hungary," and is quite as distinguished for his orchestral compositions and arrangements as for his abilities as director. His later works have received unlimited attention throughout Europe and are everywhere played. In his American concerts many of these works are heard, directed by himself, most of them for the first time in this country. He also plays liberally from the compositions of his brother, Johann Strauss, his brother Josef, and most of the other ranking composers of the present and past periods. It is safe to say that his programmes for the entire American tour stand unexcelled for diversity and character. The orchestra will be heard in this city on Sunday evening next at the Grand, directed by Eduard Strauss in person.

PURE COFFEE, NO ADULTERATIONS
A good old fashion cup of coffee. Buy a package of Good Luck brand Mocha and Java coffee, and it will make you the most delicious and fragrant cup of coffee that money can buy. It is packed in 5, 10 and 20 cent packages, with coupon in each package for handsome presents. Good enough for anybody. Cheap enough for everybody. If your grocer does not keep it insist on his ordering it. The premium of a cent-ury enterprise.

(MONEY BACK.)

How many talk it, and how few do it as we do—cheerfully? But what an important point it is at this season of Xmas Present buying! Remember, at our store any article you buy now can be returned after Xmas and your money back. No fear of duplicate presents or misfits.

Everything Men and Boys wear from head to toe.

Eiseman & Weil,
3 Whitehall.

THE SILVERSMITH'S ART
Has been taxed to its utmost in the production of this season's Holiday Silverware. Never have there been so many beautiful and artistic articles of use and ornament as there are this year. I have such a wide variety of appropriate and acceptable gift articles that I know you can find "just the thing" for many of your friends, and the prices so reasonable that you'll be obliged to spend less than you expect.

CHARLES W. CRANKSHAW,
JEWELER,
22 Whitehall, corner Alabama Street.

Coal Scuttles free with each order of one ton or more of coal. Keiley Coal and Ice Co., 'Phone 894.

FRANCHISES ARE NOW APPROVED

Continued from Ninth Page.

I think we ought to begin charging for the use of the streets of the city. At the proper time I want to introduce an ordinance covering the amendment that I have introduced; I believe it is an excellent plan to obtain revenue for the city."

Councilman Grady asked to be allowed to have his ordinance read, but several councilmen objected, and he did not take it from his pocket.

Alderman Johnson, Councilman Minhinnett, Councilman Parks and Alderman Beutell opposed the amendment of Councilman Grady. It was defeated, and the favorable report of the committee upon the Cain street ordinance was adopted.

The Windsor Street Matter.

When the favorable report of the committee on the Windsor street ordinance was read Councilman Maddox moved that the rules be suspended and the privileges of the floor be extended to citizens

Robert Shropshire, Hollis Boynton and Preston S. Arkwright spoke, the first two opposing the street car track, and the latter, who is the attorney for the Atlanta Rapid Transit Company, favoring it. The favorable report of the committee was adopted.

Council at once adopted the favorable reports of the committee on the State street ordinance, the Mangum street ordinance and the Cherokee avenue ordinance. The adverse report on the Spring street ordinance was adopted.

There was some surprise that there was no discussion upon the Cherokee avenue ordinance, as those who favor the driveway around Grant park strongly opposed it before the committee. It is believed that they did not begin a discussion because they realized the hopelessness of it.

Major Mims Was Present.

Major Livingston Mims, the mayoralty nominee, and S. C. Glass and Branch Lewis, councilmanic nominees, were present at the meeting and occupied seats within the inclosure. Major Mims declined a seat upon the rostrum beside Mayor Pro Tem. Mayson, because of modesty.

On motion of Councilman Grady the rules were suspended for the purpose of selecting election managers for the sixth ward. W. F. Crusselle and James Banks were elected.

From 3 oclock in the afternoon until 6:30 o'clock council remained in session. At the latter hour Councilman Pope moved that council adjourn until this afternoon at 3 o'clock. The motion was carried, and today will come the regular routine and other matters that usually arise.

Always patronize the home article. Specially if it's better. Cook's Imperial Extra Dry Champagne has no equal.

Supreme Court of Georgia.

Monday, December 3, 1900.

SOUTHWESTERN CIRCUIT.

1. Laura Douglas et al. v. T. J. Marshall et al. Argued.
2. S. E. Williamson v. C. C. Greer. Submitted.
3. T. H. Grace v. Jane McKinney. Argued.
4. Withdrawn.
5. R. L. Jones v. Dannenberg Company. Argued.
7. Mrs M. H. Bowler v. J. B. Ellsworth, survivor. Argued.
8. L. H. Webb v. Wight & Wesleoky Company. Submitted.
10. W. Halliday v. Bank of Stewart County. Argued.
12. Withdrawn.
13. Edith C. Goodgell v. T. M. Hall. Argued.
14. J. I. Bentley v. E. F. Bell. Submitted.
16. Corine Burt v. Mattie Andrews. Submitted.

Hayes, Wellborn, Baker & Company.
What we advertise we sell. What we sell advertises us.

TODAY! TODAY!
Black Goods - - - - - Colored Goods

TWO SPECIALS AT HALF PRICES

For those who are thinking of buying a Black or Colored Skirt or Suit, we have two wonderful offerings for today and so long as they last.

Read About Them.

Colored Goods - - - - - Black Goods

40 pieces 54-inch all-wool **Tailor Suitings** in medium and dark colors. The always $2.00 per yard qualities. **Today** $1.50

40 pieces 44-inch wool Mohair and Silk Mixed, Fancy Figured **Black Dress Goods.** The always $2.00 per yard qualities. **Today** 85c

Shoppers on incoming trains should investigate.

THE GRAND

DR. J. J. LEWIS
Will appear at the Grand Tuesday evening, December 4th. He will give an illustrated lecture on
The Passion Play.
Dr. Lewis will appear under the auspices of the Atlanta Lecture Association. Box office now open.

WEDNESDAY AND THURSDAY.
December 5th and 6th.
MATINEE THURSDAY.
THE DISTINGUISHED ARTISTE,
SARAH COWELL LE MOYNE
(Siebler & Co. Managers.)
Presenting:
Harriet Ford's and Beatrice De Mille's fascinating comedy drama
The Greatest Thing In the World.
Supported by a strong company of dramatic artists, including: John Glendinning, Adelaide Thurston, Walter Thomas, Fanchon Campbell, Charles Stanley, Mrs. Glendinning, Alphonse Etnier, Anna O'Malley, Edwin James, Margaret Kulp, James Keane and Harold Russell. Sale now open.

COLUMBIA THEATRE
...ALL THIS WEEK...
Matinees: Wednesday and Saturday.
Hoyt's Comedy Co.
23—People—23
Tonight,
BELLE OF MANILA.
Wednesday Matinee,
EAST LYNNE.
Wednesday Night,
THE TWO ORPHANS.
Prices 10c, 20c and 30c. Sale at Miller's.

NOTICE.
We will sell to the highest bidder, for cash, at 11 o'clock on December 6th, 1900, The Richmond County Distilling Company plant, located 3 miles from the city of Augusta, near Dan Bowl's. This is a new plant, built after the plans of an expert Kentucky distiller with the latest improved machinery, and all equipments to get the best results with the least amount of labor. Now running 10 bush. per day, but can be increased to 100 bush. without extra cost. A five-year lease for one-half acre of land, including two of the finest cold water springs in the south, with the plant. A rare opportunity for distillers. Sale to take place on premises. E. M. DAVIS, Manager.

Jacksonville and Florida Points. Southern Railway. Best and quickest line. Two daily trains to Jacksonville Through Coaches and sleepers. Leave Atlanta 12:05 noon and 10:45 p m. Information: Kimball House Ticket Office, 'Phone 142; or Union Depot, 'Phone 178.

THE KEELEY INSTITUTE

NEW LYCEUM
NEW LYCEUM STOCK OPERA CO.
Monday, Tuesday and Wednesday.
"THE CHIMES OF NORMANDIE."
Prices—Evenings, 10, 20 and 30 cents; orchestra seats, 50 cents. Matinee, 10 and 20 cents. Reserved seats on sale at McArthur & Sons Co., 59 Peachtree street, Benjamin's pharmacy, 101 Whitehall; the Kimball house news stand.
Special Reserve Seat Matinee,
Tuesday, December 4,
OF THE
"THE CHIMES OF NORMANDIE."
—AND—
BIG SPECIALTY BILL.
Ladies and children especially invited. Prices 20 cents. Children under twelve, 10 cents. This will be the only matinee presenting this popular opera. Reservations only at McArthur & Sons' Co., 59 Peachtree, 'phones 1620.

Atlanta & West Point R. R.

The direct, quick through line via Montgomery to Texas, Mexico and California. The best route to Selma, Pensacola, Mobile, New Orleans, Columbus, Troy, Union Springs, Montgomery. The following schedule in effect May 6th, 1900:

SOUTHBOUND.	No. 35 Daily.	No. 37 Daily.	No. 39 Daily.
Leave Atlanta	6 30 am	4 30 pm	10 45 pm
Arrive Newnan	7 40 am	5 36 pm	11 53 pm
Arrive LaGrange	8 42 am	6 36 pm	12 53 am
Arrive West Point	9 10 am	6 55 pm	1 07 am
Arrive Opelika	9 35 am	7 20 pm	1 32 am
Arrive Columbus	9 35 am	8 30 pm	2 40 am
Arrive Montgomery	11 00 am	9 30 pm	4 15 am
Arrive Selma		11 20 pm	
Arrive Pensacola		11 20 pm	
Arrive Mobile	4 10 pm	1 05 am	
Arrive New Orleans	6 50 pm	4 30 am	

NORTHBOUND.	No. 32 Daily.	No. 34 Daily.	No. 38 Daily.
Leave New Orleans	7 40 pm		10 45 pm
Leave Mobile	12 30 am		1 15 am
Leave Pensacola	11 20 pm		12 15 pm
Leave Selma		4 25 am	4 30 pm
Leave Montgomery	4 27 am	11 20 am	6 40 pm
Leave Columbus	7 10 am	1 05 pm	
Arrive Opelika	8 15 am	2 50 pm	7 55 pm
Arrive West Point	8 55 am	3 22 pm	8 30 pm
Arrive LaGrange	9 18 am	4 14 pm	9 17 pm
Arrive Newnan	10 26 am	5 35 pm	10 27 pm
Arrive Atlanta	11 40 am	7 00 pm	11 55 pm

LAGRANGE ACCOMMODATION.
Daily, Except Sunday.

8 25 pm	Lv.	Atlanta	Ar. 10 am
9 25 pm	Ar.	Newnan	Lv. 9 05 am
9 34 pm	Ar.	Grantville	Lv. 8 56 am
9 42 pm	Ar.	Hogansville	Lv. 8 48 am
9 55 pm	Ar.	LaGrange	Lv. 8 35 am

Nos. 37 and 38 Vestibule Trains, Sleeping and Dining Cars, New York and New Orleans. Nos. 35 and 36 solid trains, Washington to New Orleans; sleepers New York and New Orleans. Tourist sleepers Atlanta to San Francisco, three times a week.

George W. Allen, Traveling Passenger Agent, Atlanta.
Rogers B. Toy, City Ticket Agent, 11 Kimball House, Atlanta, Ga.
E. P. Wyly, Jr., General Passenger and Ticket Agent, Atlanta Ga.
J. R. E. Lutz, Traffic Manager, Montgomery, Ala.
Chas. A. Wickersham, President and General Manager Atlanta, Ga.

A. F. LIEBMAN,
Real Estate, Renting and Loans, 28 Peachtree Street.
For Rent.
An elegant home, handsomely furnished, situated on the corner Washington and Fair streets. The place has every possible convenience and is in perfect condition. Will make reasonable rate to right party.
The Belmont hotel, some furniture, on corner Walton and Cone streets. Has about 25 rooms, large dining room and is the best arranged house in the city for boarders.
Call for particulars.
A. F. Liebman,
28 Peachtree street.

Administrator's Sale.

Two six-room houses, Nos. 206 and 208 Luckie street, lots 50x127 feet each, at courthouse first Tuesday in December.

Fine piece of property, central, renting for $2,400 per annum, can sell for $18,000. Call and see me. J. C. Hendrix & Co., No. 8 South Broad street.

STEAMSHIP LINES.

DOMINION LINE.
Fast Twin-Screw Service.
PALATIAL STEAMERS
Modern, Safe, Fast. Average Voyage under 7 Days.
Boston to Queenstown and Liverpool
COMMONWEALTH 13000 tons, Dec. 12, Jan. 16.
NEW ENGLAND 12000 tons, Dec. 5, Jan. 2.
Saloon passage $60.00 and upwards; 2nd cabin, $37.50; 3d class, low rates. For passage, plans and information, apply to the company's office, 77 State street, Boston, Mass., or George S. May, Atlanta, Ga.

THE MORLEY LAB

THE VIADUCT

Will be built, starting Feb. 1.

In the meantime we will give you the best values in... **Tailor-made Suits, Overcoats or Pants**

Our prices for Suits and Overcoats:
$15.00 TO $40.00.
Pants: $5.00 TO $10.00.

Workmanship and Styles the Best.

SAM KAHN & BRO.,
16 Whitehall St.

Elegant Gifts.

Our line of Jewelry, Silverware and Cut Glass for the Holidays is now at its best. It's no trouble to select a present from our Christmas Goods. You get choice now.

F. J. STILSON,
JEWELER,
55 WHITEHALL ST.

NOTICE!

Special bargains in unredeemed pledges for sale this week.

Loan No. 4123, pearl and diamond ring, one pearl and two solitaire diamonds.. .. .. .